



Stage Top

**VISUAL REFERENCE
GUIDE**

DICE TOWER V4

Layer Height:

.20

Infill:

15%

Build Plate Adhesion:

Skirt

Notes:

Can be scaled to 99% if you are finding it too tight to fit into frame. If you do, be sure to also scale the Dice Tray.

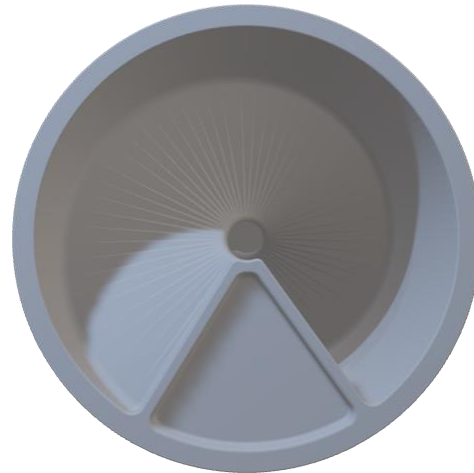

DICE TRAY – V4

Layer Height:

.20

Infill:

15%

Build Plate Adhesion:

Skirt

Notes:

N/A

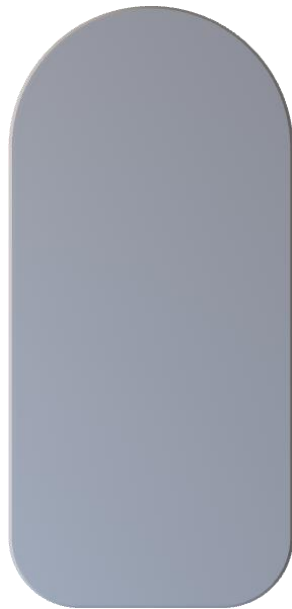

DICE TOWER – STRONGHOLD

Layer Height:

.20

Infill:

15%

Build Plate Adhesion:

Skirt

Notes:

Can be scaled to 99% if you are finding it too tight to fit into frame. If you do, be sure to also scale the Dice Tray.

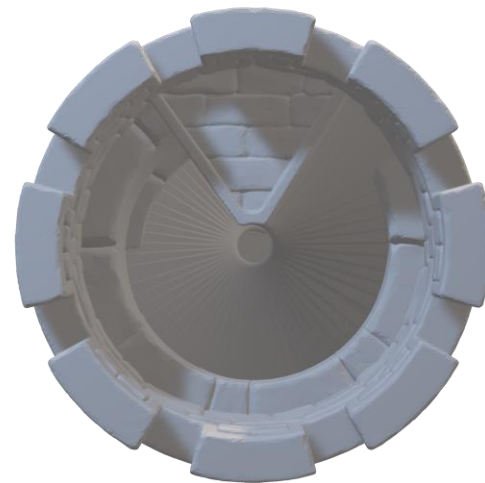
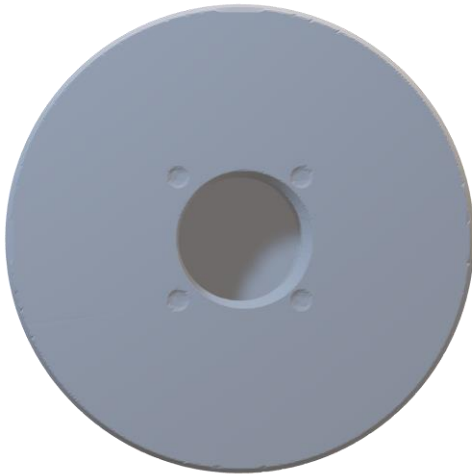

DICE TRAY – STRONGHOLD

Layer Height:

.20

Infill:

15%

Build Plate Adhesion:

Skirt

Notes:

N/A



DICE TOWER – SCIFI

Layer Height:

.20

Infill:

15%

Build Plate Adhesion:

Skirt

Notes:

Can be scaled to 99% if you are finding it too tight to fit into frame. If you do, be sure to also scale the Dice Tray.

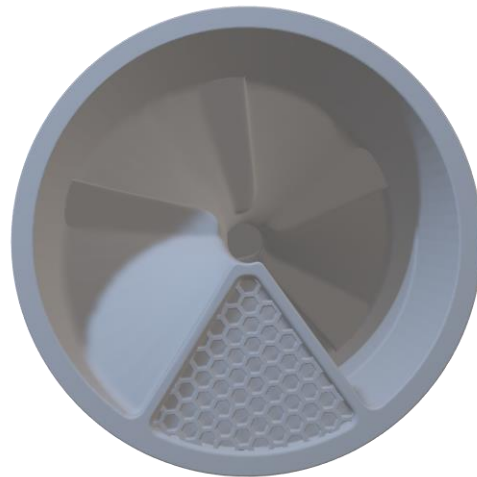

DICE TRAY – SCIFI

Layer Height:

.20

Infill:

15%

Build Plate Adhesion:

Skirt

Notes:

N/A

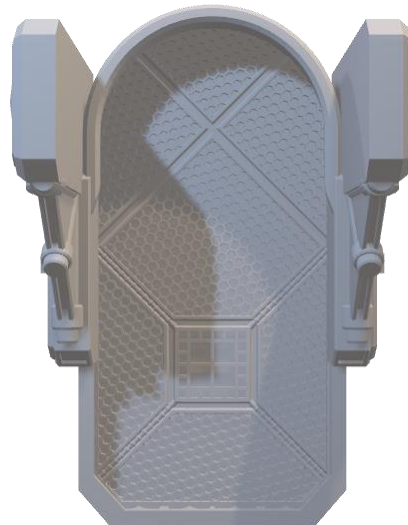
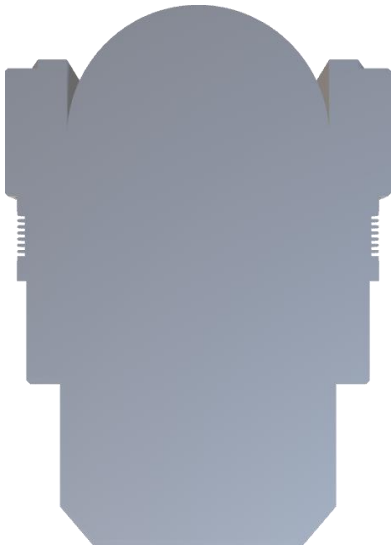

DICE TOWER – TAVERN

Layer Height:

.20

Infill:

15%

Build Plate Adhesion:

Skirt

Notes:

Can be scaled to 99% if you are finding it too tight to fit into frame. If you do, be sure to also scale the Dice Tray.

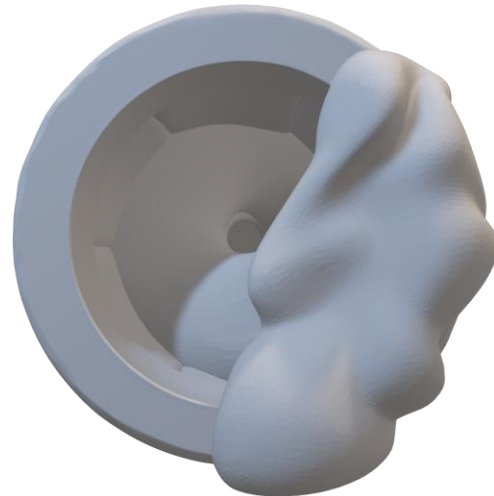
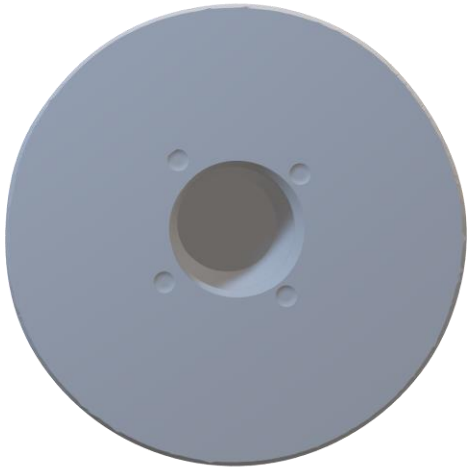

DICE TRAY – TAVERN

Layer Height:

.20

Infill:

15%

Build Plate Adhesion:

Skirt

Notes:

N/A

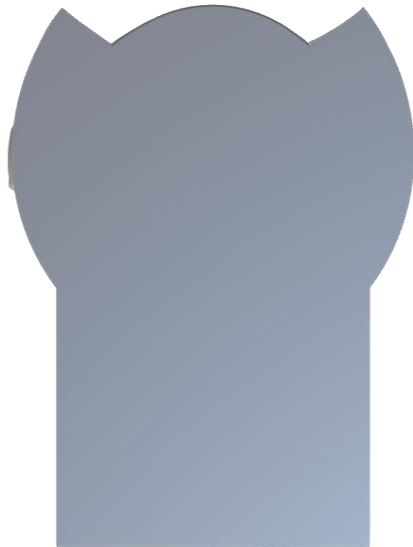

ACCESSORY – LED HOLDER

Layer Height:

.20

Infill:

15%

Build Plate Adhesion:

Brim

Notes:

Assembly guide located in StageTop Complete/Instructions. Print in white or translucent PLA as the inside wall acts as a diffuser.

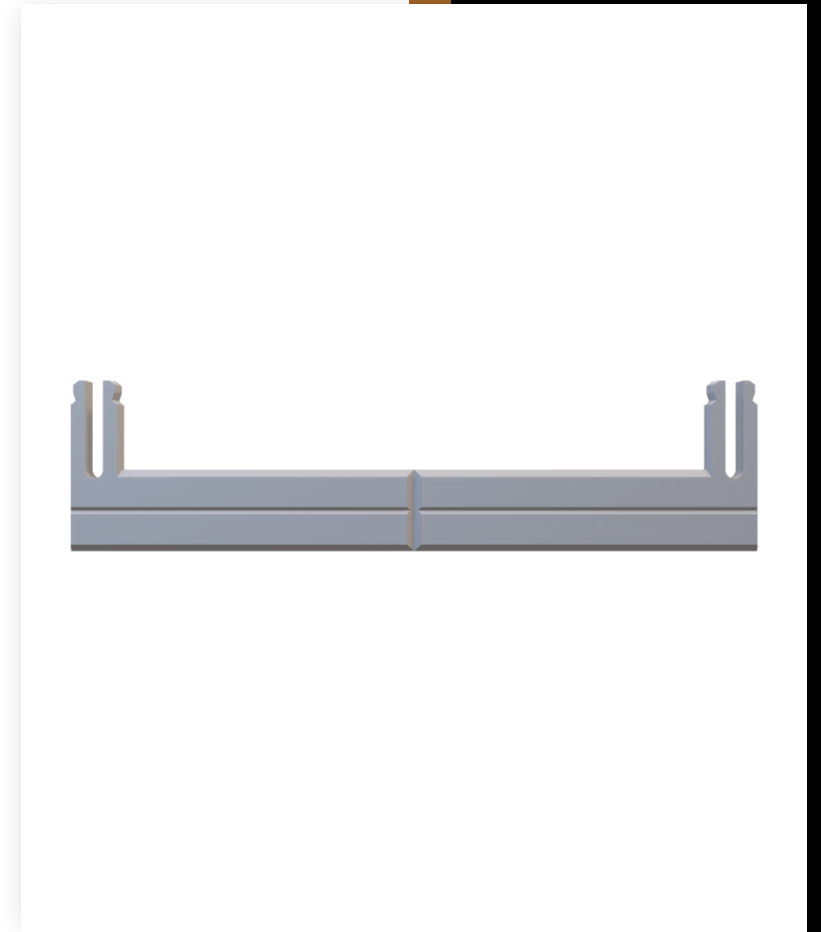

ACCESSORY – LED HOLDER – CORNER

Layer Height:

.20

Infill:

15%

Build Plate Adhesion:

Brim

Notes:

Assembly guide located in StageTop Complete/Instructions. Print in white or translucent PLA as the inside wall acts as a diffuser.

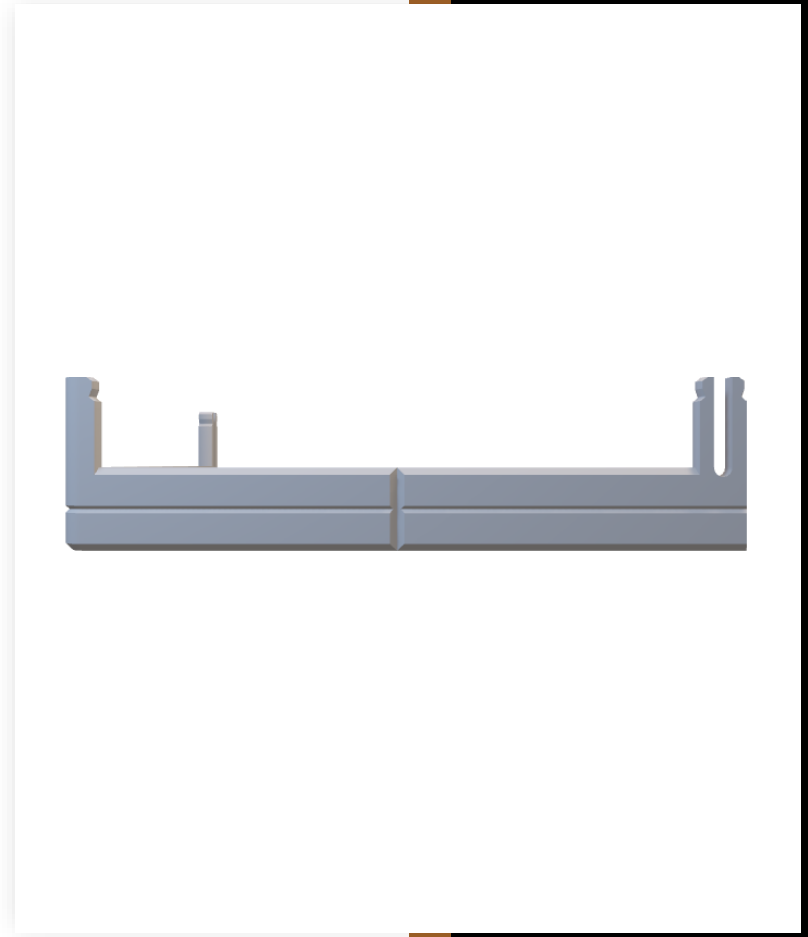
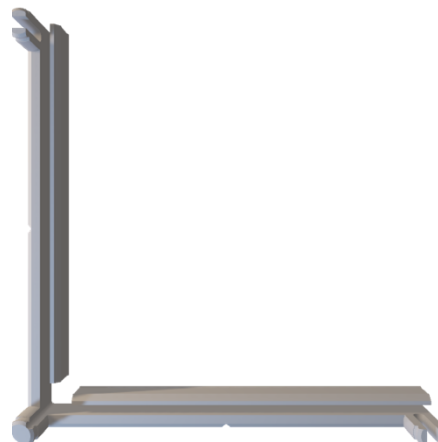

COMPONENT CUP

Layer Height:

.20

Infill:

15%

Build Plate Adhesion:

Skirt

Notes:

N/A

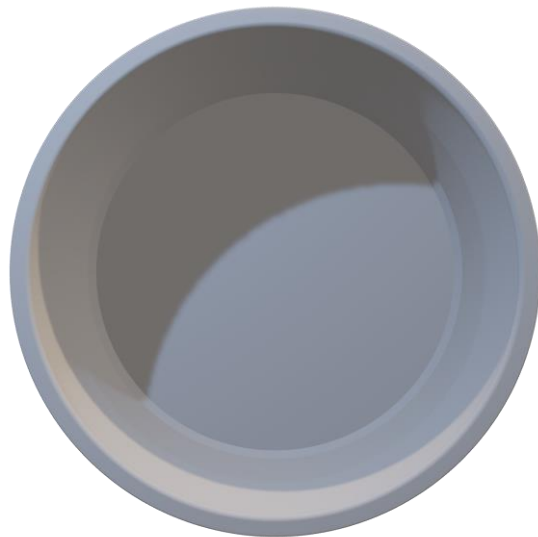

COMPONENT CUP – HALF

Layer Height:

.20

Infill:

15%

Build Plate Adhesion:

Skirt

Notes:

N/A

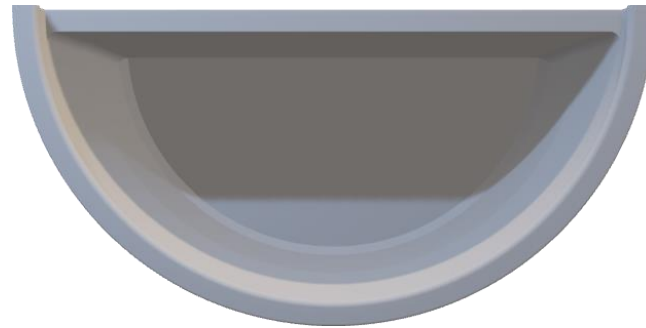
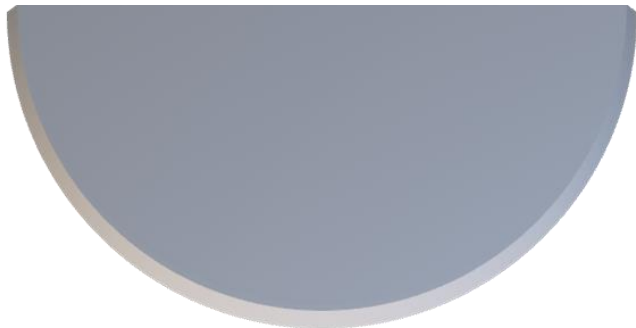

COMPONENT CUP – BARREL

Layer Height:

.20

Infill:

15%

Build Plate Adhesion:

Skirt

Notes:

N/A



COMPONENT CUP – HALF – BARREL

Layer Height:

.20

Infill:

15%

Build Plate Adhesion:

Skirt

Notes:

N/A

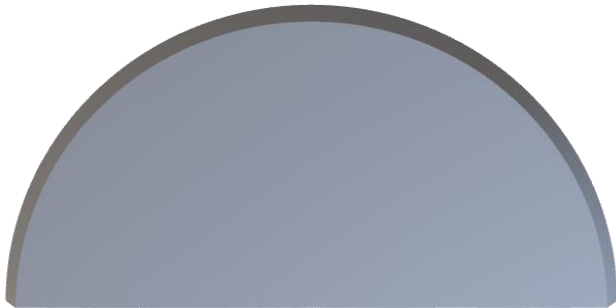

COUNTER WHEEL

Layer Height:

.20

Infill:

15%

Build Plate Adhesion:

Skirt

Notes:

For use with the PlayTile – Counter Wheel Holder.
Numbers up to 20. To get easier to read numbers, at layer 15 change filament to a dark color (ie. black), then change back at layer 27.

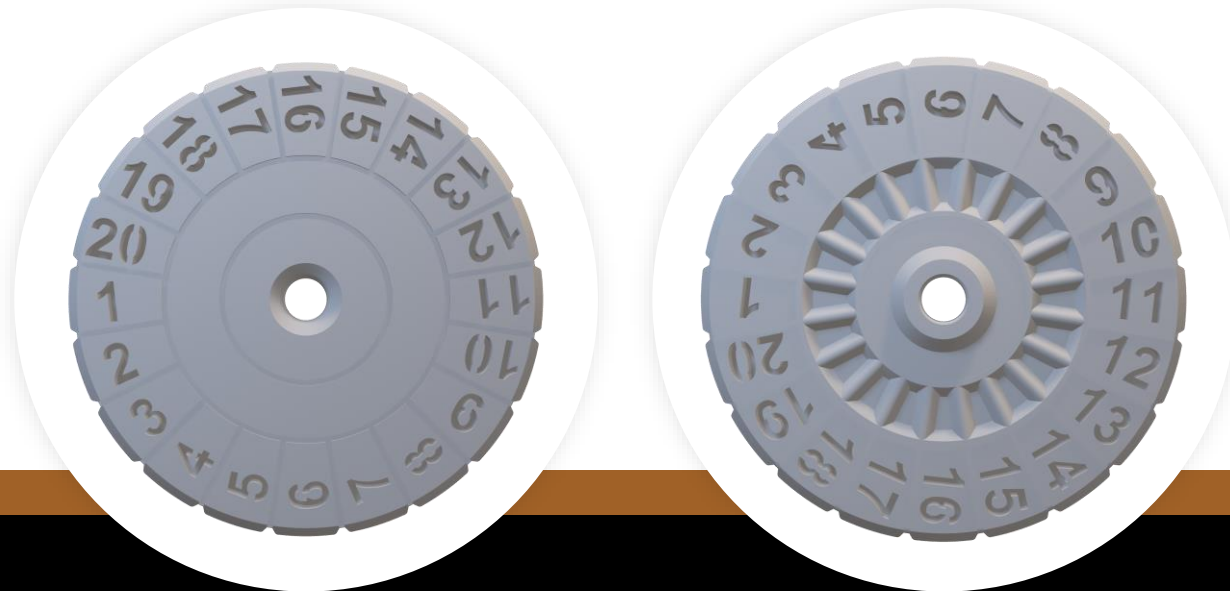

FRAME

Layer Height:

.20

Infill:

15%

Build Plate Adhesion:

None

Notes:

This piece takes all the build plate, on printers with a 210x210 Build Plate be sure Bed Adhesion is set to None as any # of skirt lines may extend outside build area.

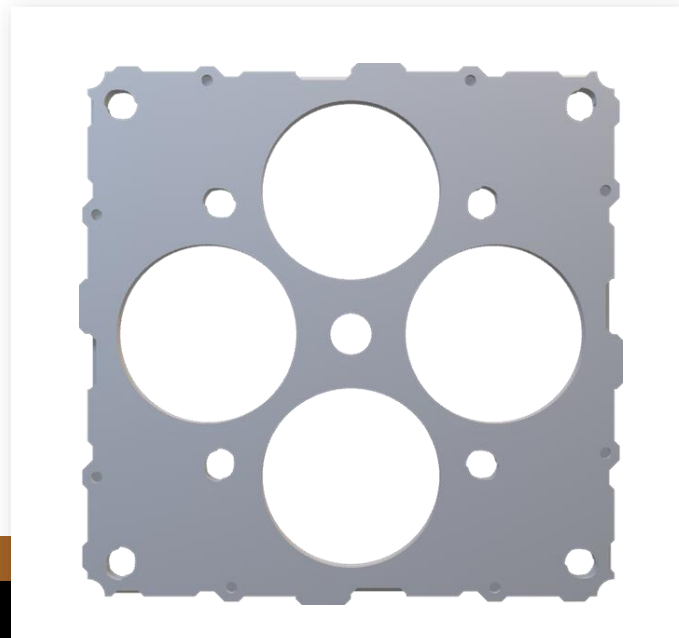
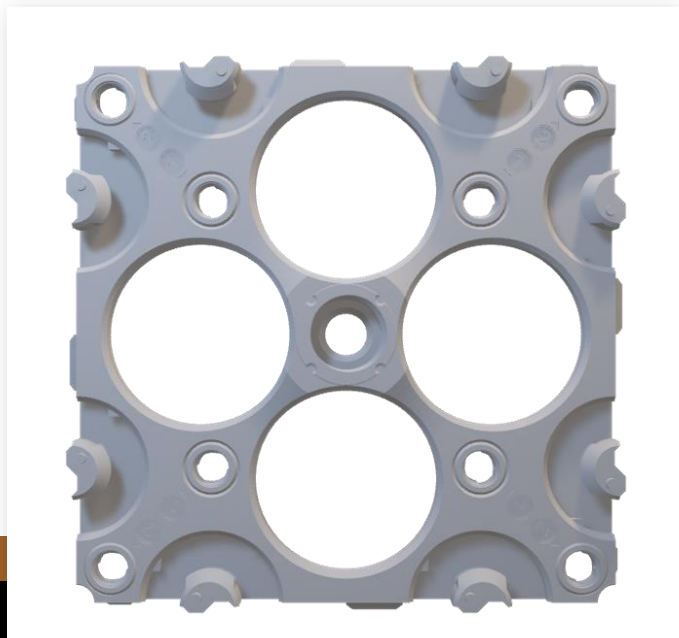

FRAME LOCK

Layer Height:

.24

Infill:

15%

Build Plate Adhesion:

Skirt

Notes:

Test print prior to printing multiple pieces and check for frame fit. If too loose scale to 99.5% or 99%. If too tight print at .20-layer height.

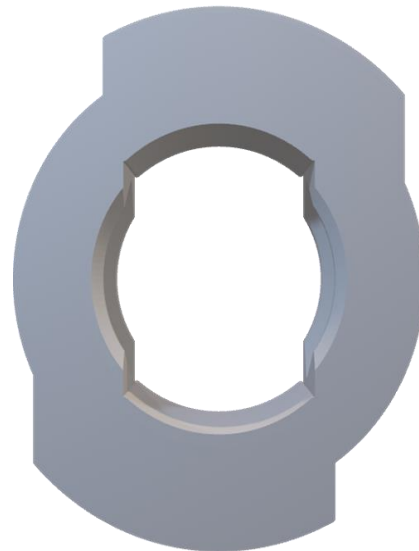
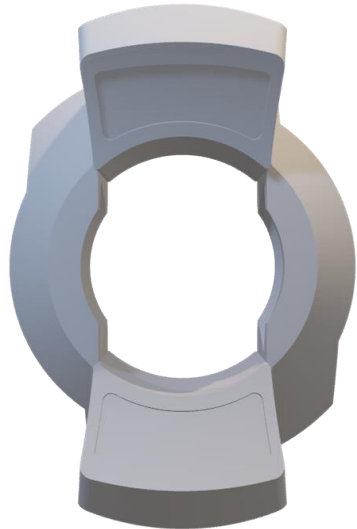

TILE LOCK

Layer Height:

.28

Infill:

15%

Build Plate Adhesion:

Skirt

Notes:

Print in orientation provided to ensure strength of part.

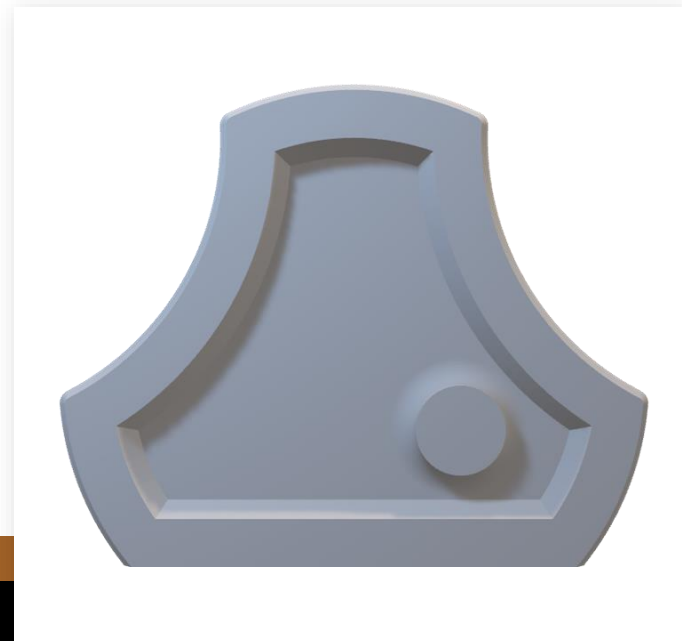
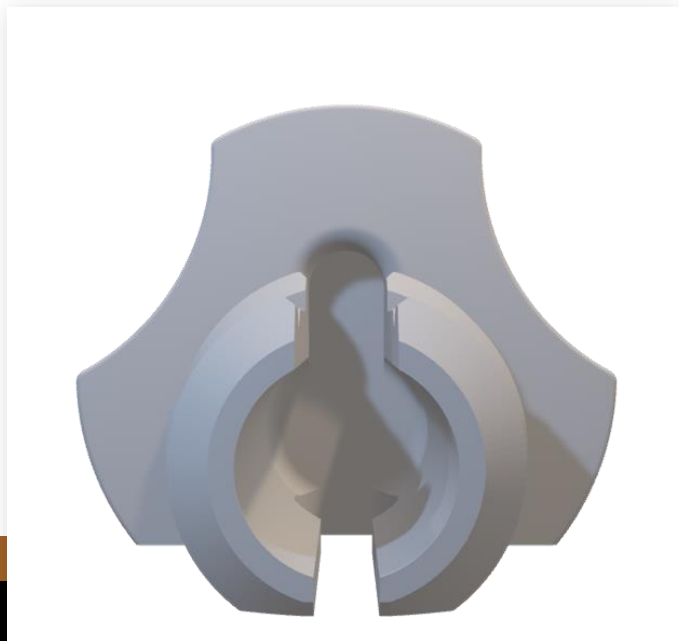

LEG – ADJUSTABLE – BOTTOM

Layer Height:

.20

Infill:

10%

Build Plate Adhesion:

Brim

Notes:

Requires Leg – Adjustable - Top.
This leg is ideal for uneven surfaces.



LEG – ADJUSTABLE – TOP

Layer Height:

.20

Infill:

10%

Build Plate Adhesion:

Brim

Notes:

Requires Leg – Adjustable – Bottom. This leg is ideal for uneven surfaces.

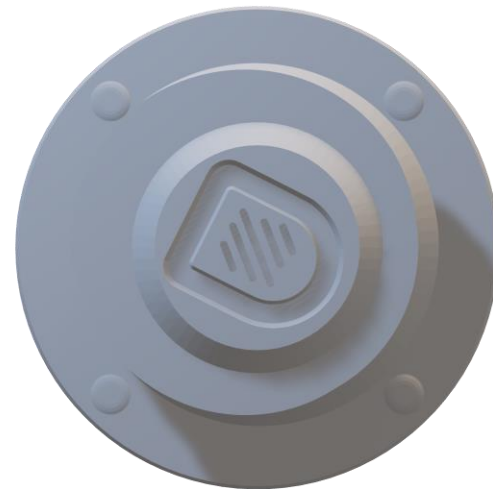
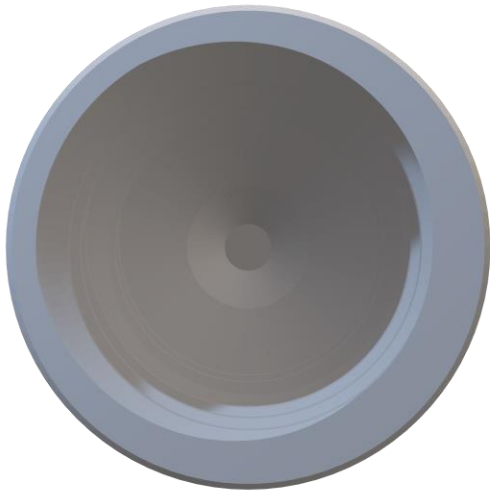

LOCKNUT – ADJUSTABLE LEG

Layer Height:

.20

Infill:

10%

Build Plate Adhesion:

Brim

Notes:

Place on the Adjustable Leg Bottom before inserting into the Top. This locks the adjustable leg into position.

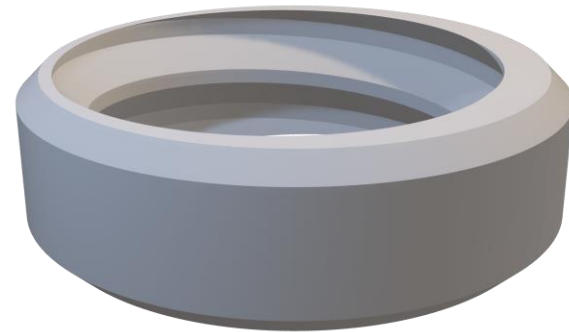
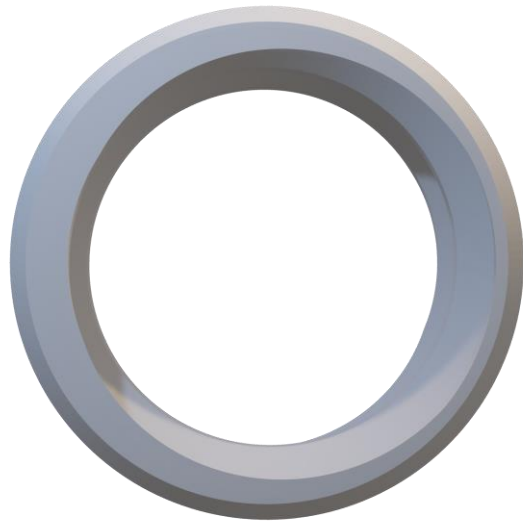

LEG – BROADWAY

Layer Height:

.28

Infill:

10%

Build Plate Adhesion:

Brim

Notes:

Use 15% to 20% infill if your table needs a heavier base.

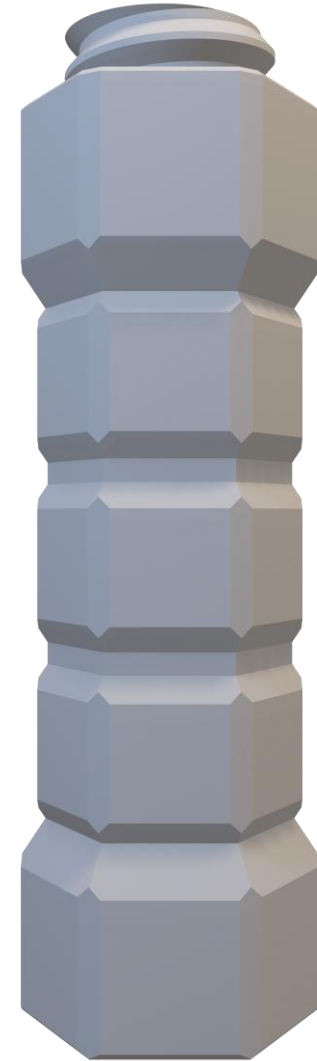
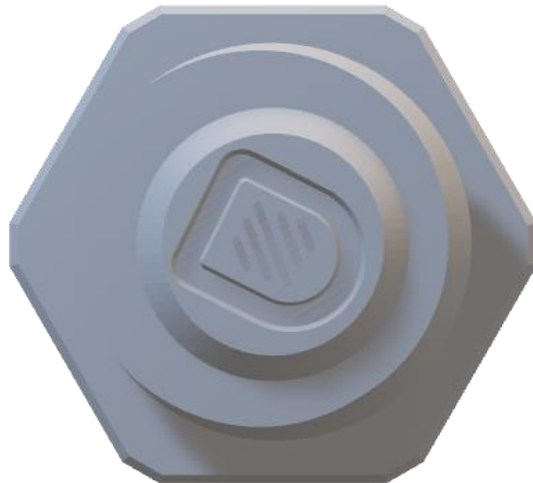
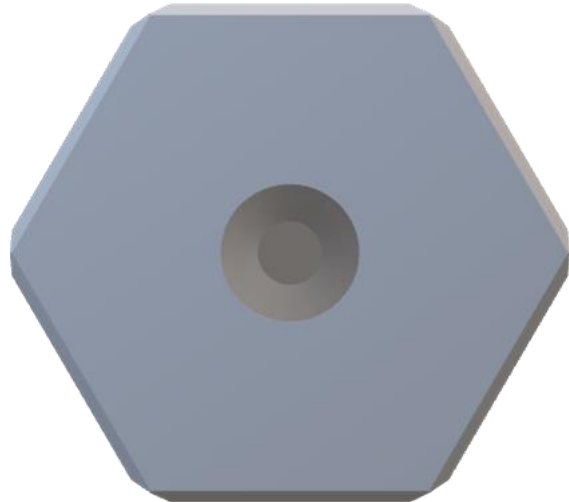

FOOT – BROADWAY

Layer Height:

.20

Infill:

10%

Build Plate Adhesion:

Skirt

Notes:

TPU Recommended

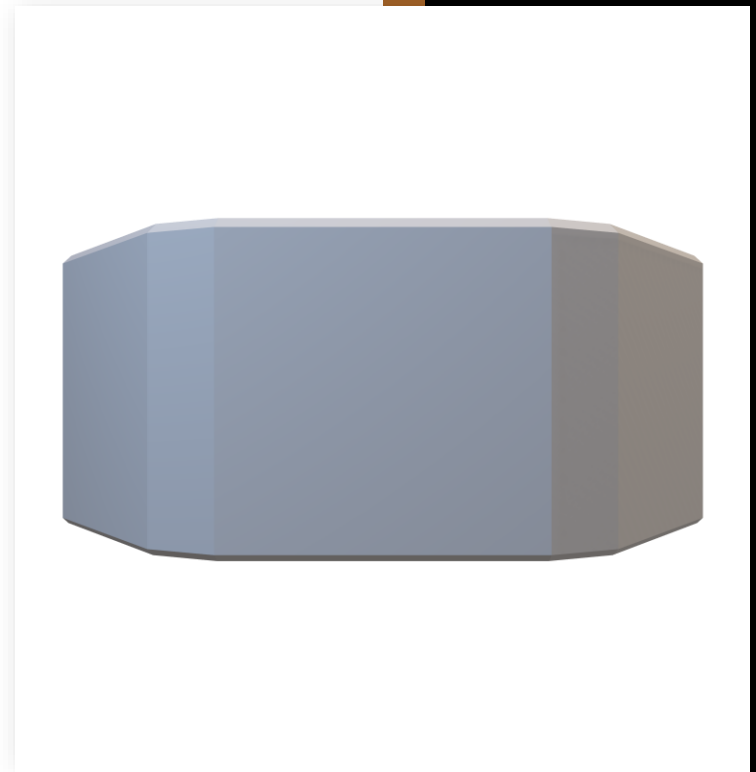

LEG – ELITE

Layer Height:

.20

Infill:

10%

Build Plate Adhesion:

Brim

Notes:

Use 15% to 20% infill if your table needs a heavier base.

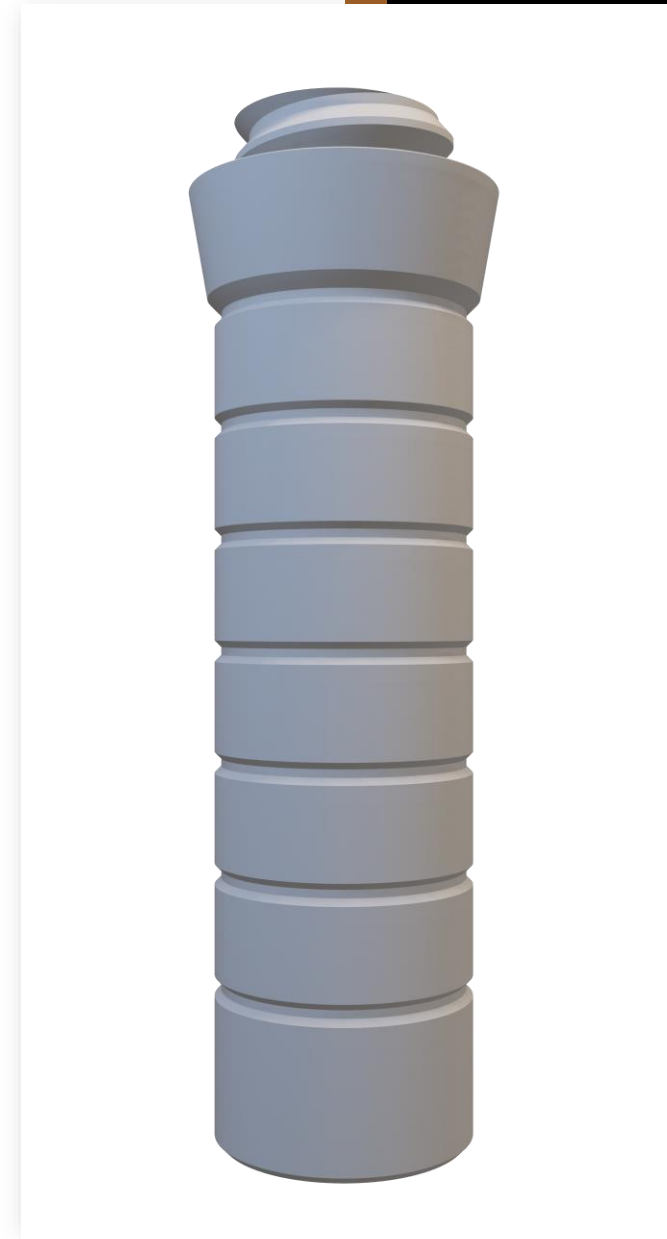
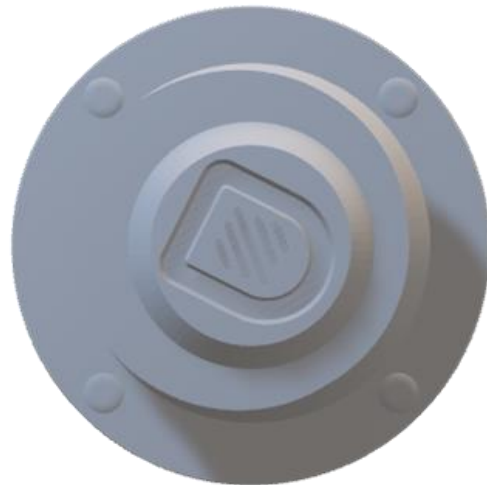

LEG – ELITE – SHORT

Layer Height:

.28

Infill:

10%

Build Plate Adhesion:

Skirt

Notes:

N/A



FOOT – ELITE

Layer Height:

.20

Infill:

10%

Build Plate Adhesion:

Skirt

Notes:

TPU Recommended



LEG – STANDARD

Layer Height:

.28

Infill:

10%

Build Plate Adhesion:

Brim

Notes:

Use 15% to 20% infill if your table needs a heavier base.

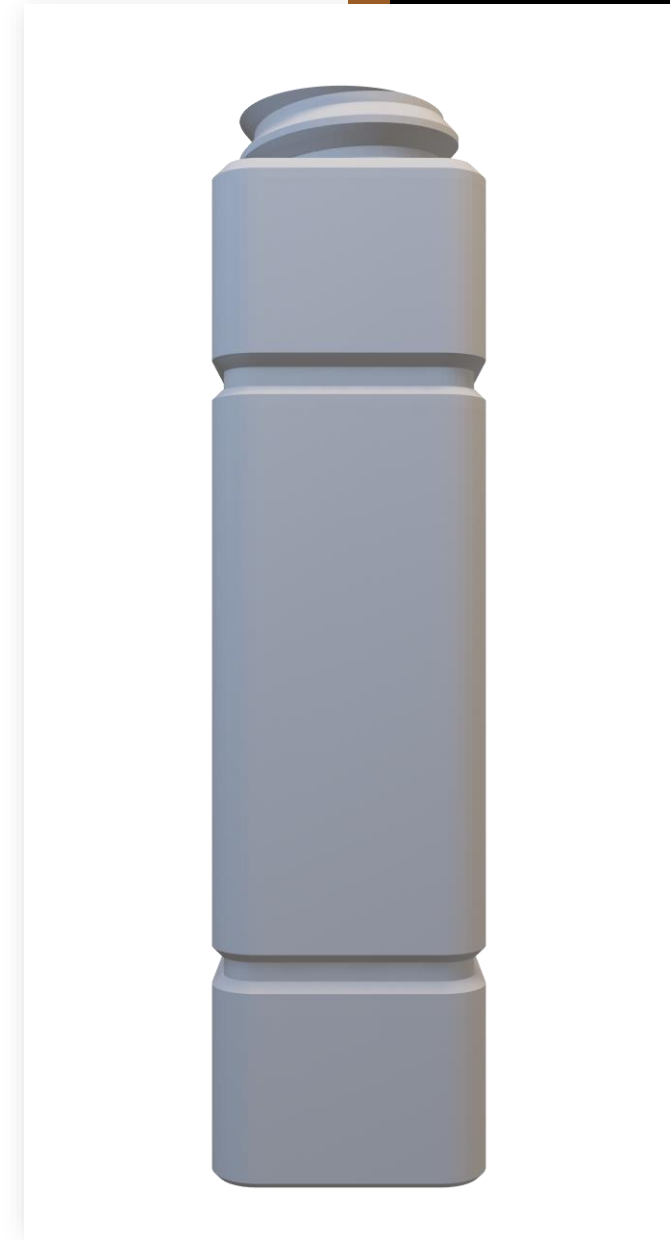

LEG – STANDARD – SHORT

Layer Height:

.28

Infill:

10%

Build Plate Adhesion:

Skirt

Notes:

N/A



FOOT – STANDARD

Layer Height:

.20

Infill:

10%

Build Plate Adhesion:

Skirt

Notes:

TPU Recommended

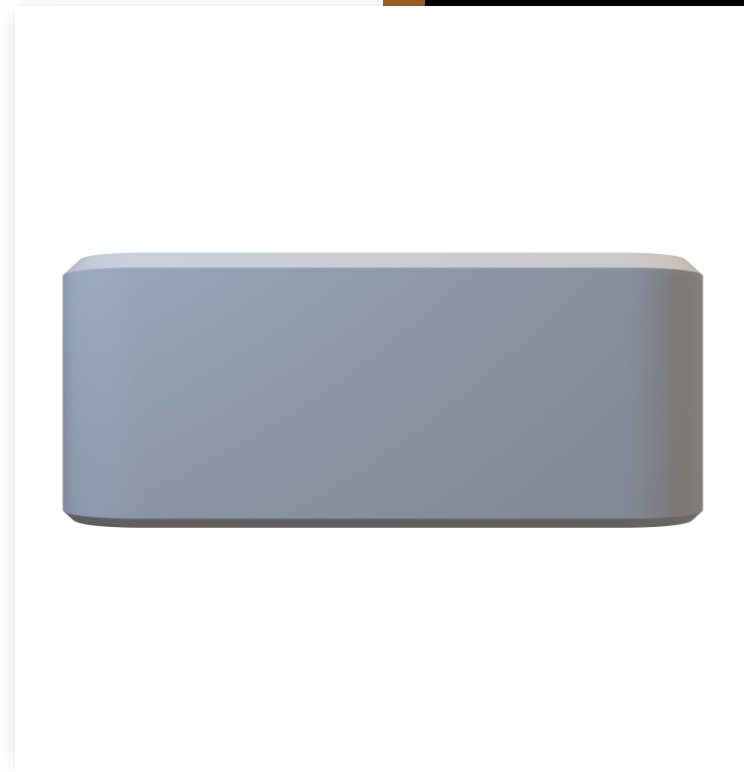
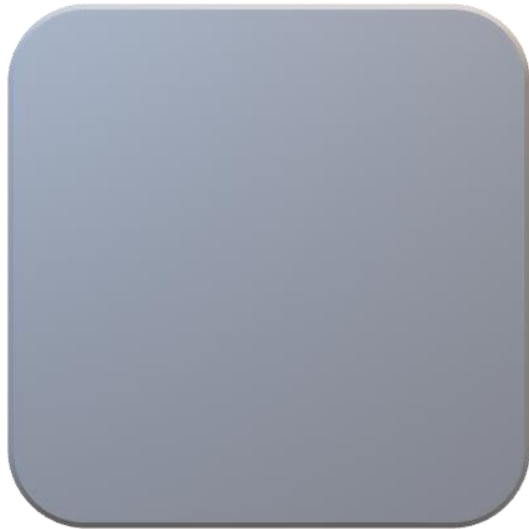

LEG – LITE

Layer Height:

.28

Infill:

10%

Build Plate Adhesion:

Brim

Notes:

Use 15% to 20% infill if your table needs a heavier base.

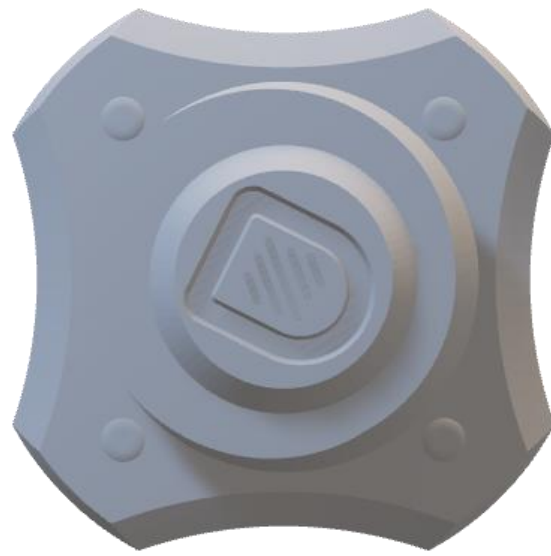
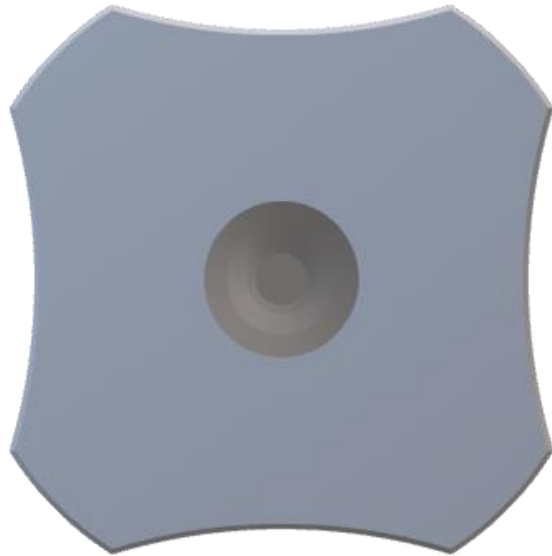

FOOT – LITE

Layer Height:

.20

Infill:

10%

Build Plate Adhesion:

Skirt

Notes:

TPU Recommended

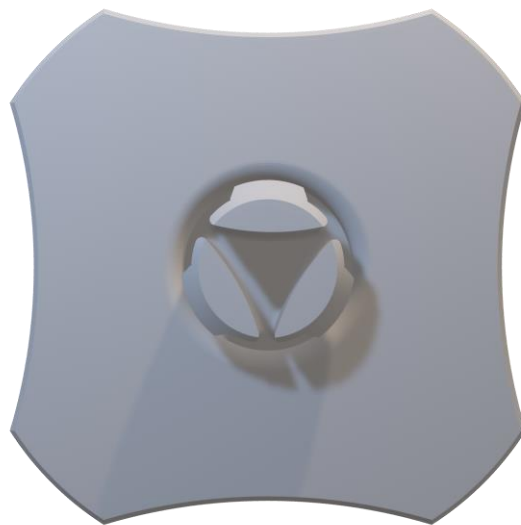

LEG – SCIFI

Layer Height:

.20

Infill:

10%

Build Plate Adhesion:

Brim

Notes:

Use 15% to 20% infill if you need a heavier base.

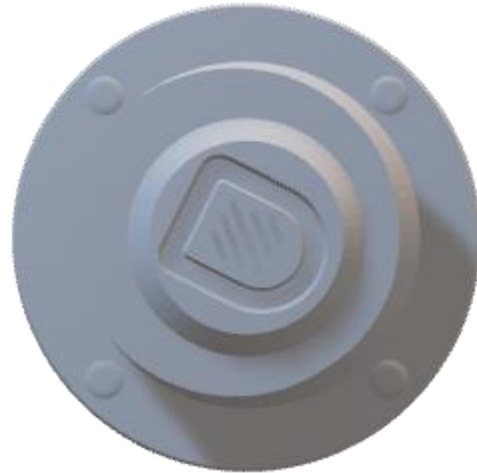

FOOT – SCIFI

Layer Height:

.20

Infill:

10%

Build Plate Adhesion:

Skirt

Notes:

TPU Recommended

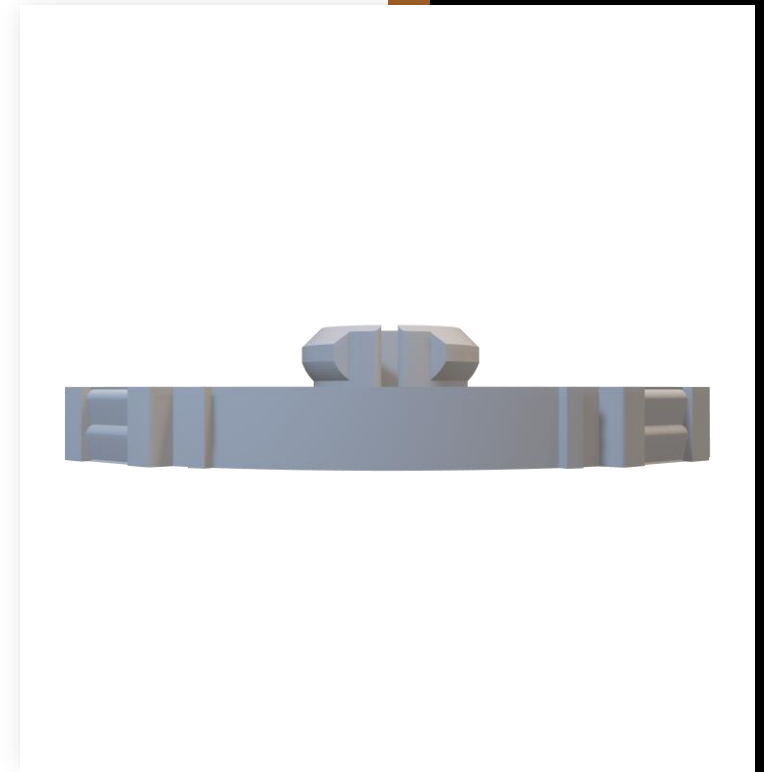
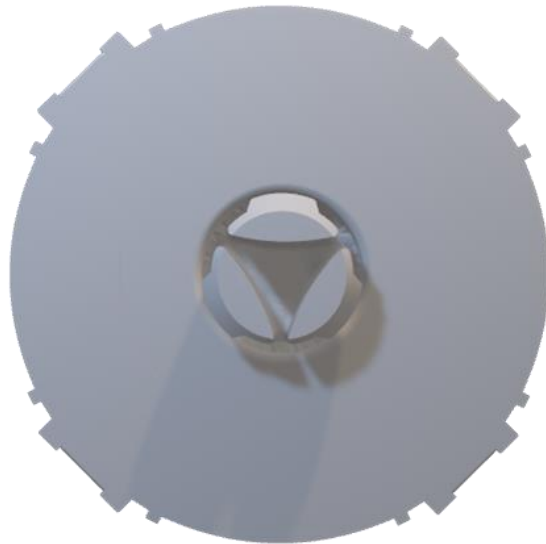

LEG – STRONGHOLD

Layer Height:

.20

Infill:

10%

Build Plate Adhesion:

Brim

Notes:

Use 15% to 20% infill if your table needs a heavier base.

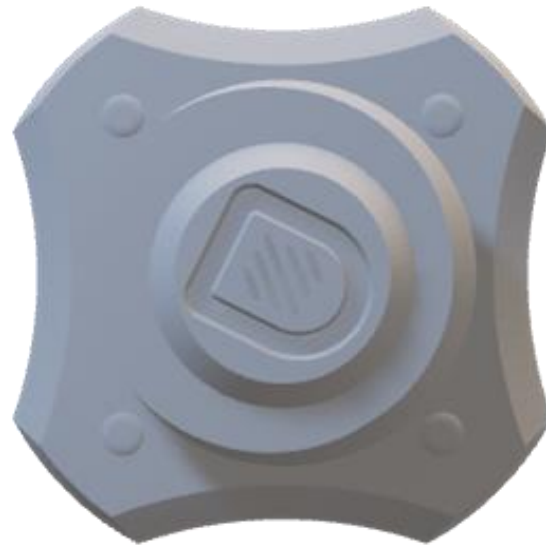

FOOT – STRONGHOLD

Layer Height:

.20

Infill:

10%

Build Plate Adhesion:

Skirt

Notes:

TPU Recommended

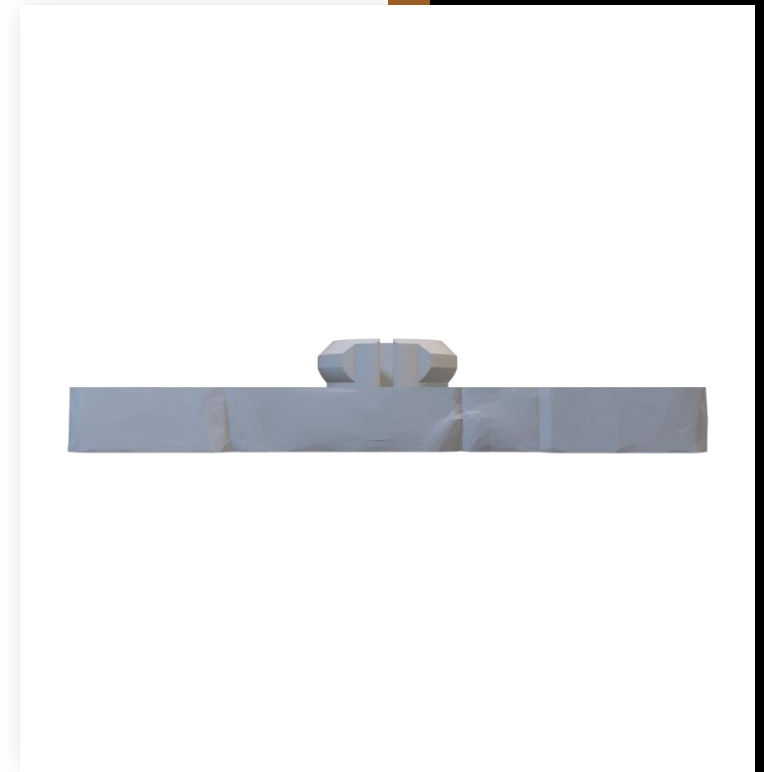
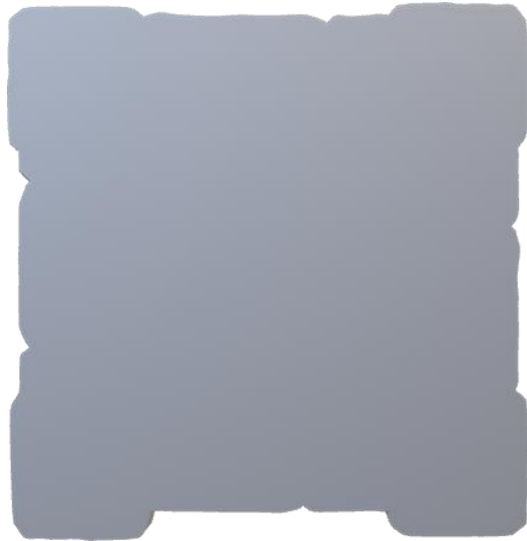

LEG – TAVERN

Layer Height:

.20

Infill:

10%

Build Plate Adhesion:

Brim

Notes:

Use 15% to 20% infill if your table needs a heavier base.

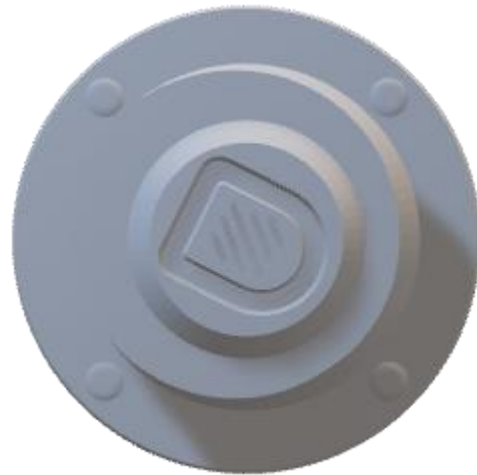

FOOT – TAVERN

Layer Height:

.20

Infill:

10%

Build Plate Adhesion:

Skirt

Notes:

TPU Recommended

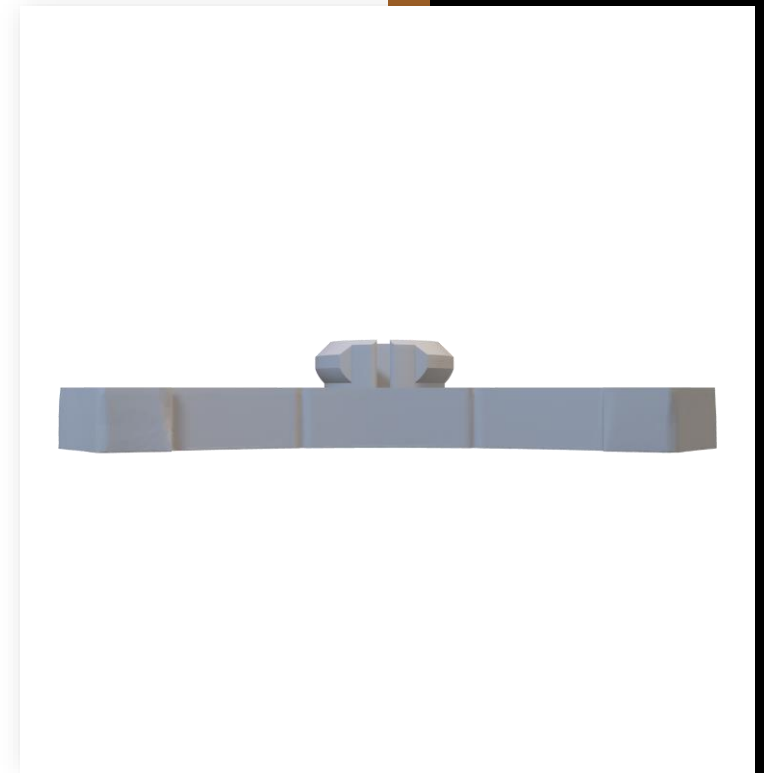
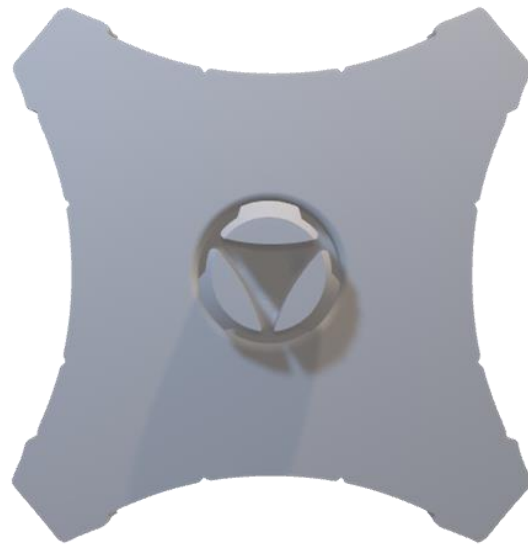
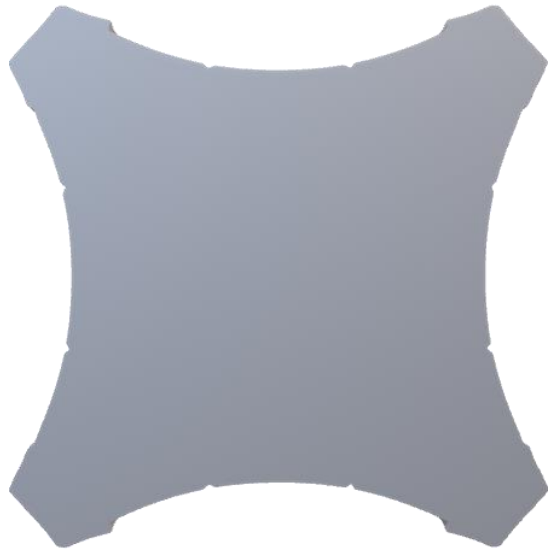

LEG LOCK – REGULAR

Layer Height:

.20

Infill:

10%

Build Plate Adhesion:

Brim

Notes:

Alternative to using a Frame Lock. Works great on outside perimeter, connecting frame and rail.

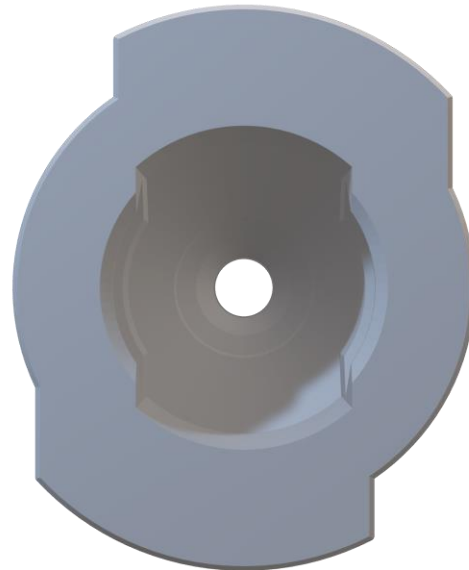
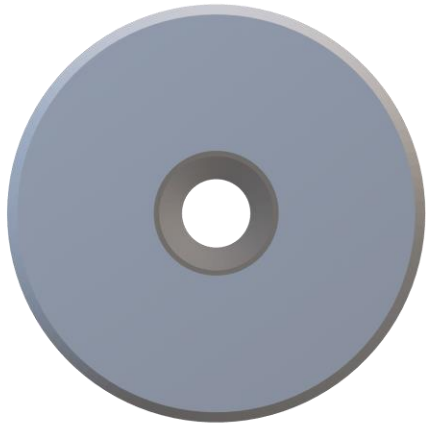

LEG LOCK – MEDIUM

Layer Height:

.20

Infill:

10%

Build Plate Adhesion:

Skirt

Notes:

Alternative to using a Frame Lock. Works great on outside perimeter, connecting frame and rail.

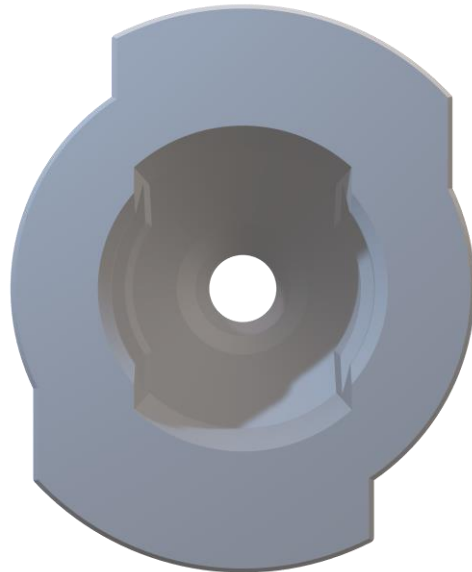
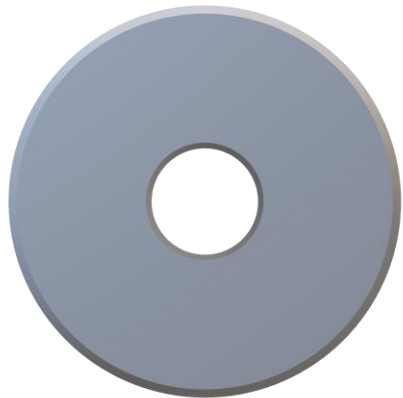

LEG LOCK – SMALL

Layer Height:

.20

Infill:

10%

Build Plate Adhesion:

Skirt

Notes:

Alternative to using a Frame Lock. Works great on outside perimeter, connecting frame and rail.

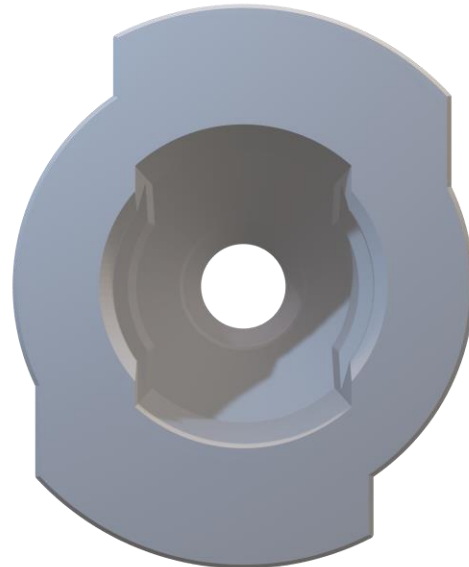
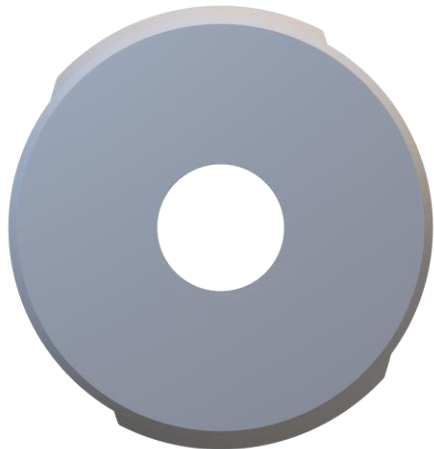

LEG – STACKABLE

Layer Height:

.28

Infill:

20%

Build Plate Adhesion:

Brim

Notes:

Using a brim is critical as there is very little surface contact on the bottom. These legs are mostly hollow so using a higher infill helps add weight.

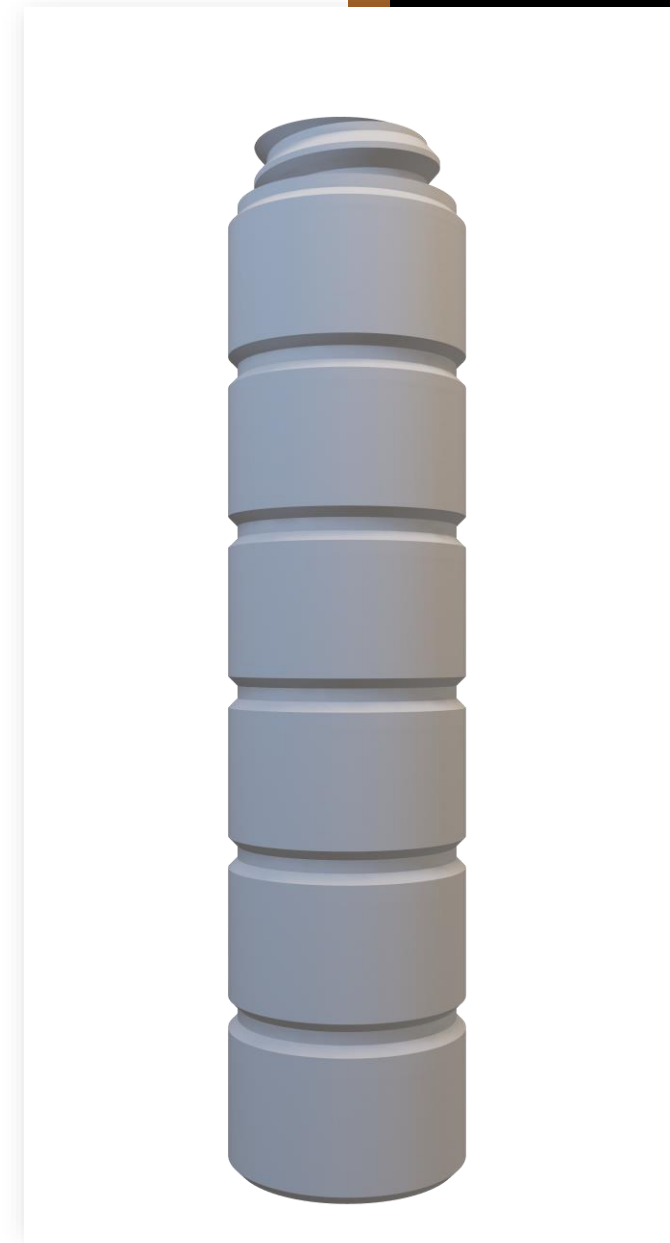
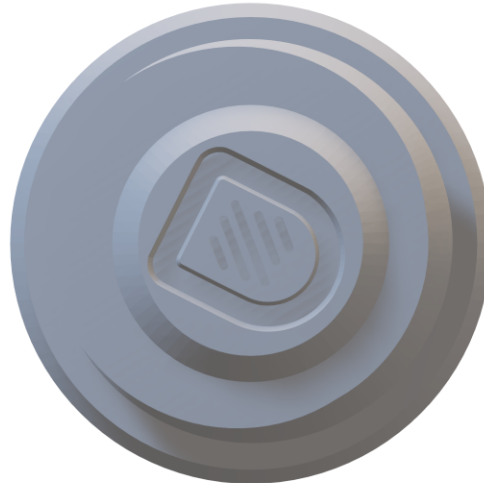
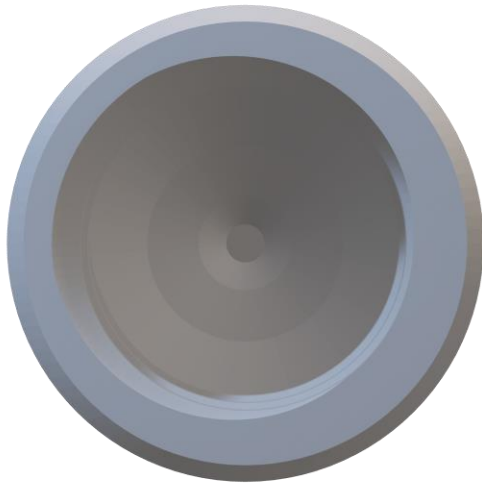

STRUT – SINGLE

Layer Height:

.28

Infill:

15%

Build Plate Adhesion:

Skirt

Notes:

Allows a single brace connection.



STRUT – DOUBLE

Layer Height:

.28

Infill:

15%

Build Plate Adhesion:

Skirt

Notes:

Allows a brace to connect on either side in the event extended bracing is needed.

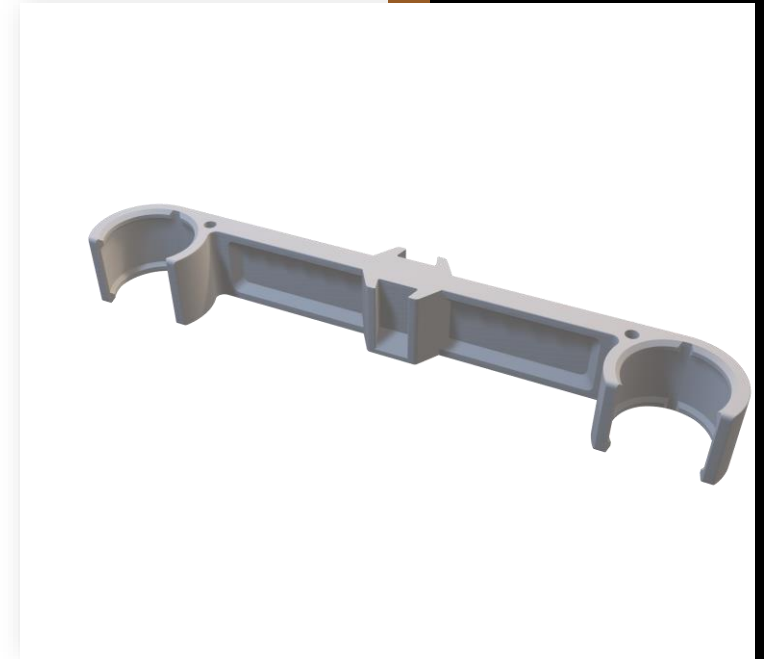
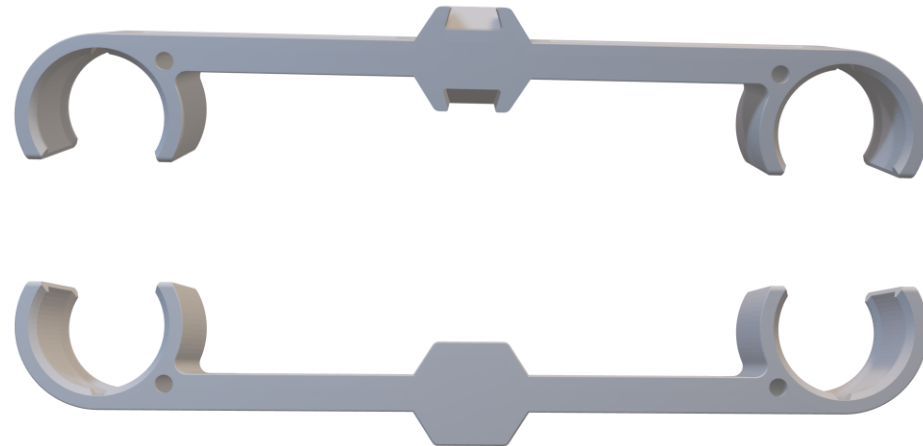

BRACE – LONG

Layer Height:

.28

Infill:

15%

Build Plate Adhesion:

Skirt

Notes:

For use with Strut - Single and Strut - Double.



BRACE – SHORT

Layer Height:

.28

Infill:

15%

Build Plate Adhesion:

Skirt

Notes:

For use with Strut - Double Only.

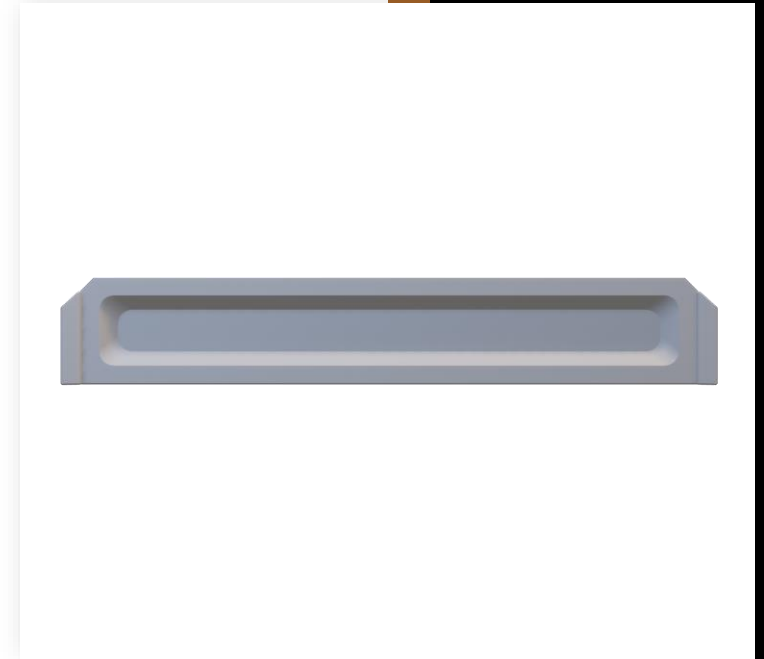

BASE – SMALL

Layer Height:

.28

Infill:

20%

Build Plate Adhesion:

Skirt

Notes:

Use on Stackable Legs to add stability and weight.

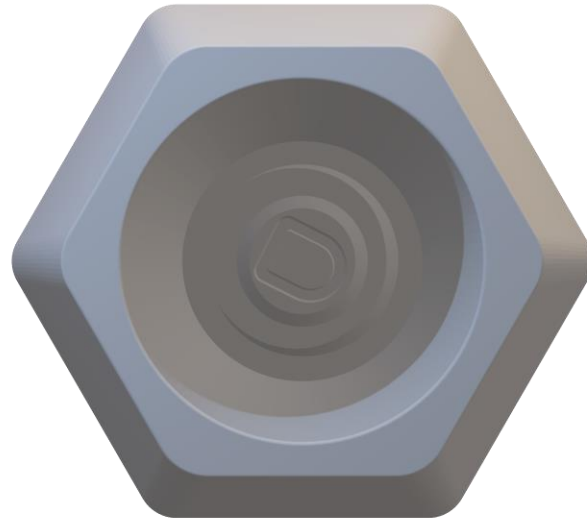
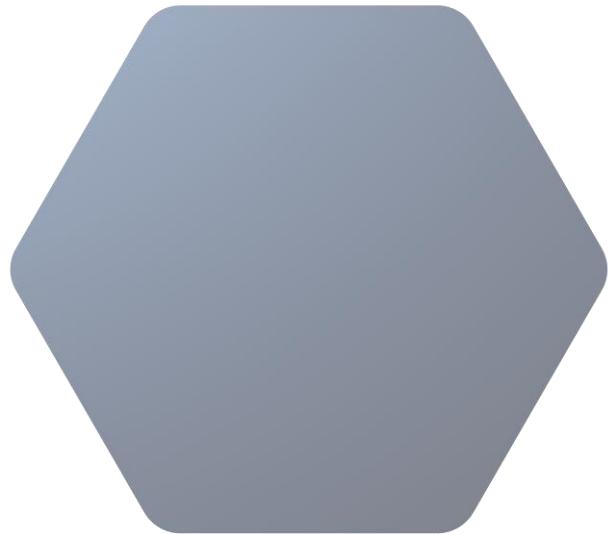

BASE – MEDIUM

Layer Height:

.28

Infill:

50%

Build Plate Adhesion:

Skirt

Notes:

Fits all 210x210 build plates. This takes A LOT of filament. Only necessary on bigger tables.

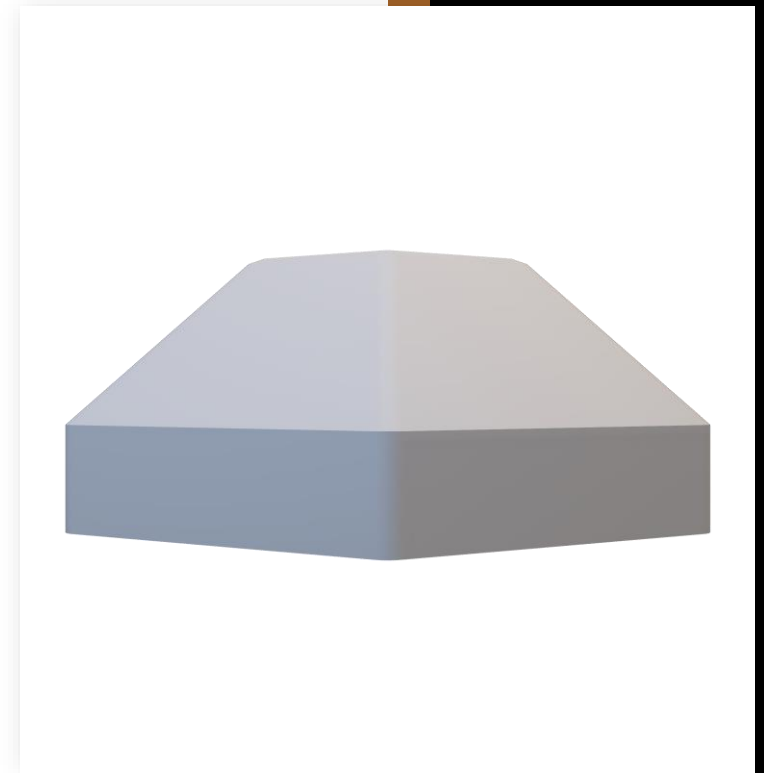
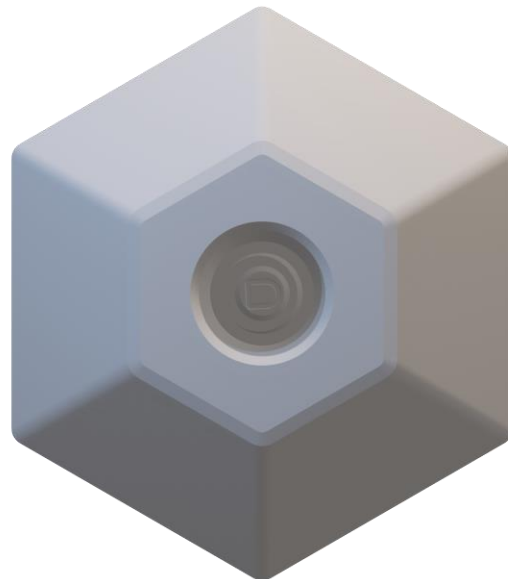
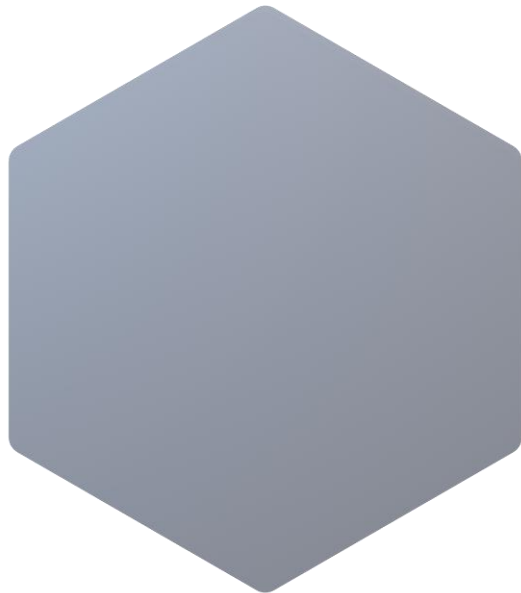

BASE – LARGE

Layer Height:

.28

Infill:

50%

Build Plate Adhesion:

Skirt

Notes:

May not fit all 210x210 build plates. This takes A LOT of filament. Only necessary on bigger tables.

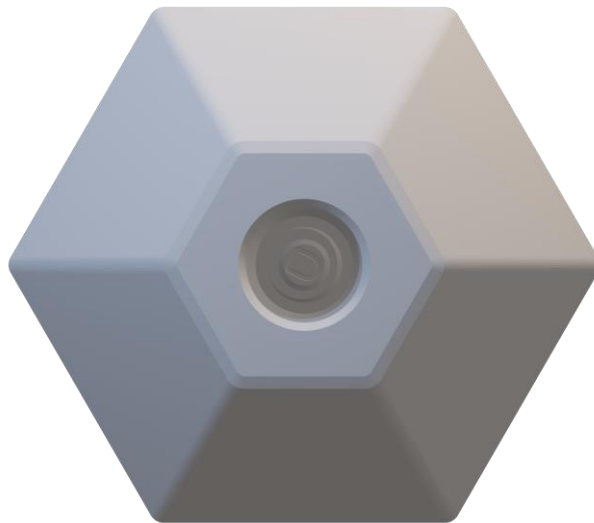
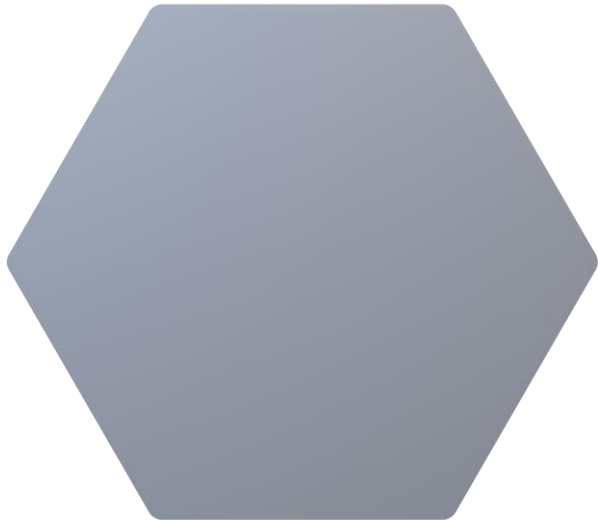

PLAYTILE – CARD TRAY – DOUBLE

Layer Height:

.20

Infill:

15%

Build Plate Adhesion:

Skirt

Notes:

Fits card/sleeve sizes up to
72 x 92mm.

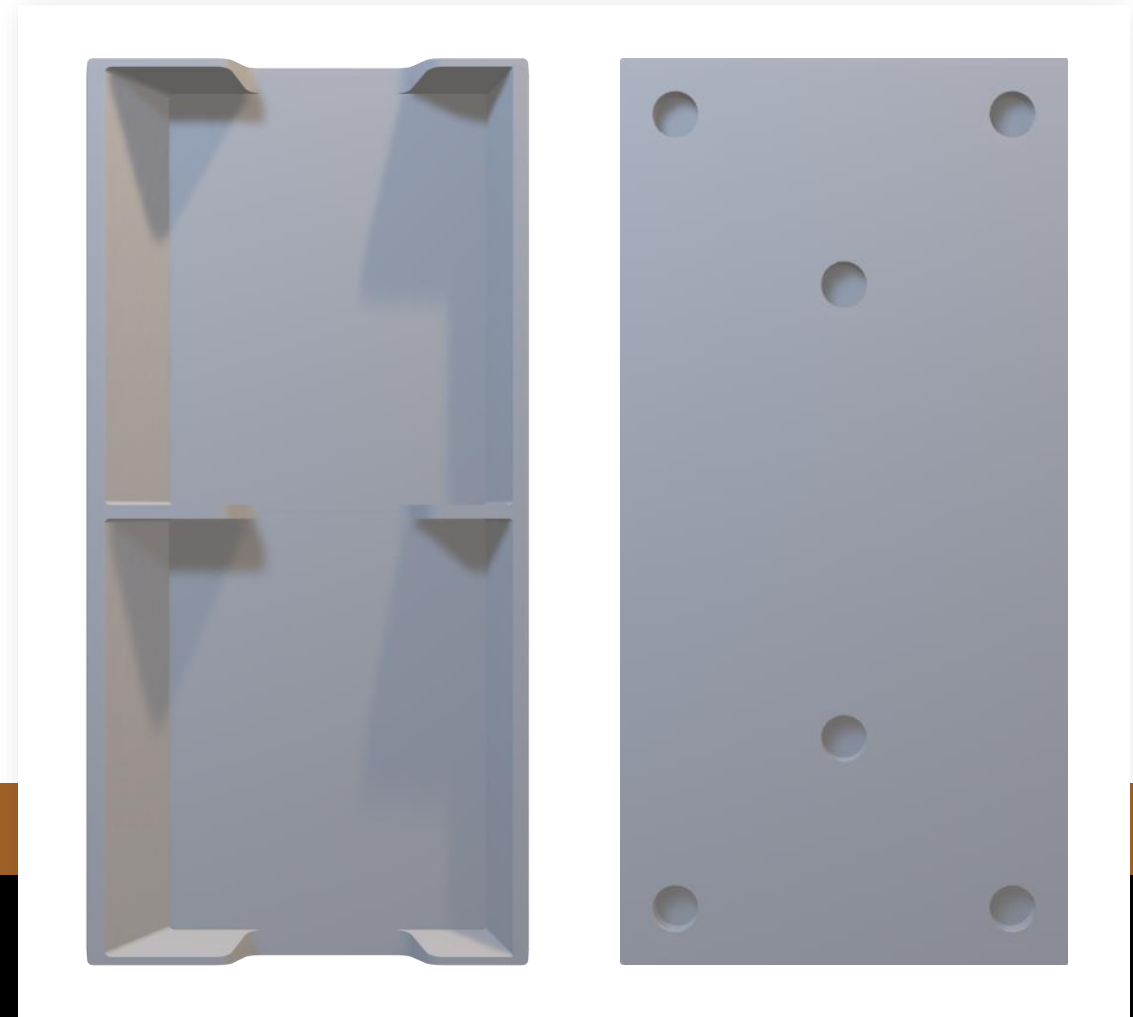

PLAYTILE – CARD TRAY – SINGLE

Layer Height:

.20

Infill:

15%

Build Plate Adhesion:

Skirt

Notes:

Fits card/sleeve sizes up to 72 x 92mm.

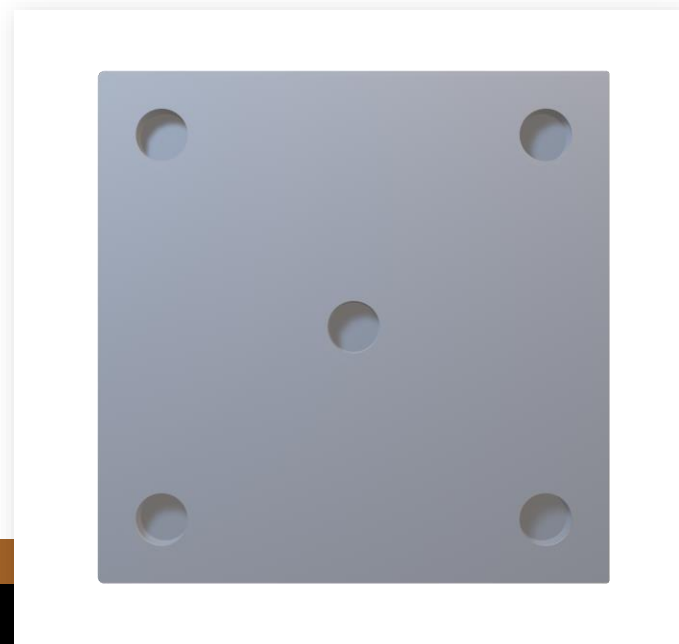

PLAYTILE – COMPONENT

Layer Height:

.20

Infill:

15%

Build Plate Adhesion:

Skirt

Notes:

Fits a single frame (taking up 1/2).

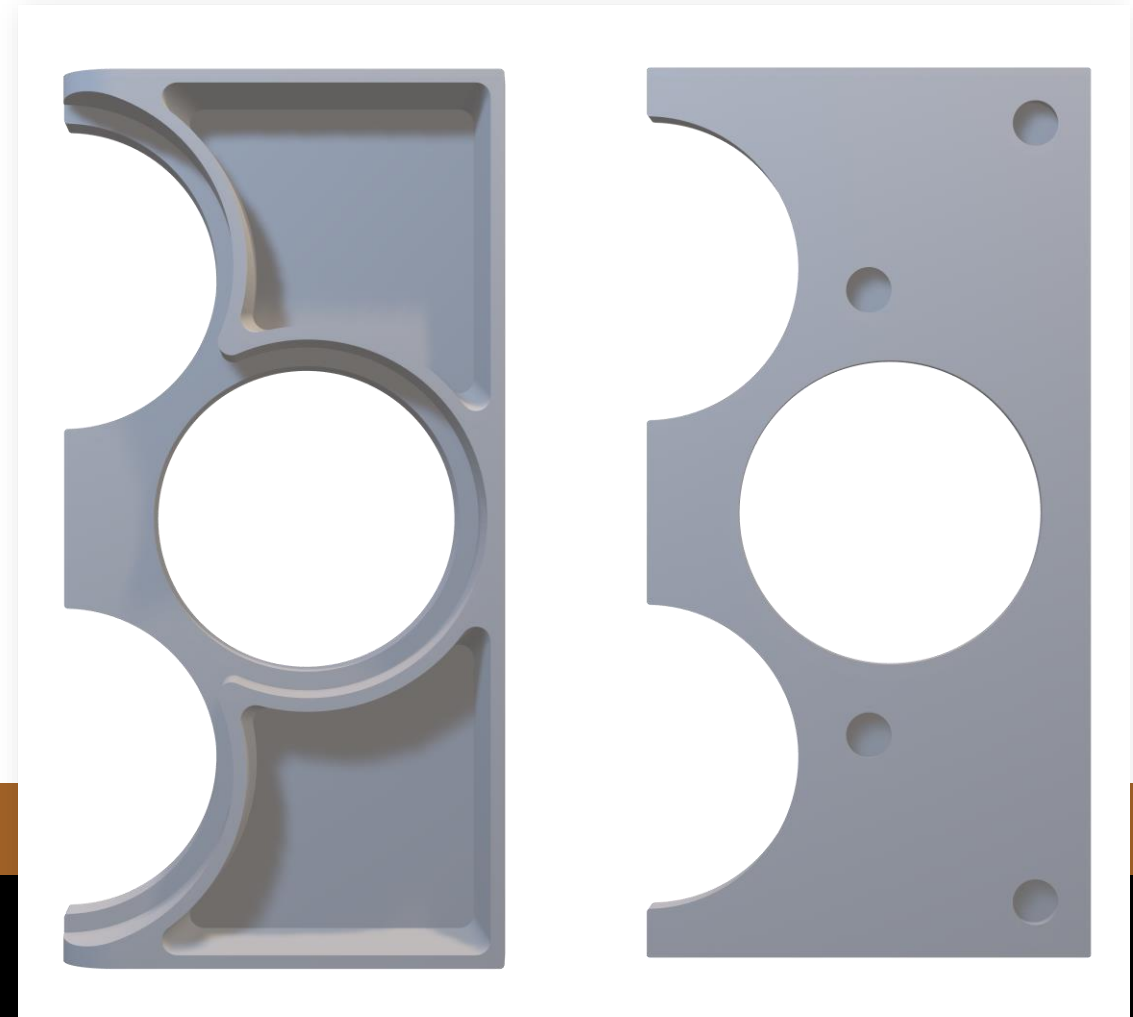

PLAYTILE – COMPONENT – CORNER

Layer Height:

.20

Infill:

15%

Build Plate Adhesion:

Skirt

Notes:

Fits a single frame (taking up $\frac{3}{4}$)

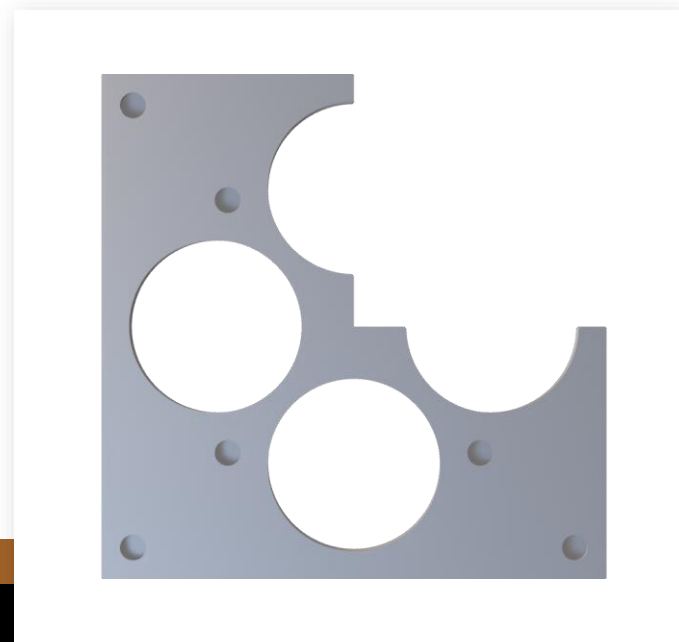
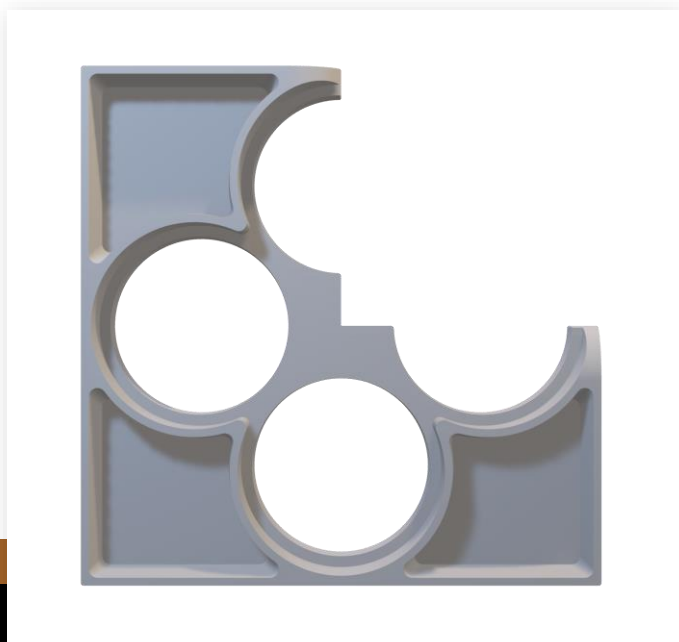

PLAYTILE – COMPONENT B

Layer Height:

.20

Infill:

15%

Build Plate Adhesion:

Skirt

Notes:

Fits across two frames (taking up 1/4 on each).

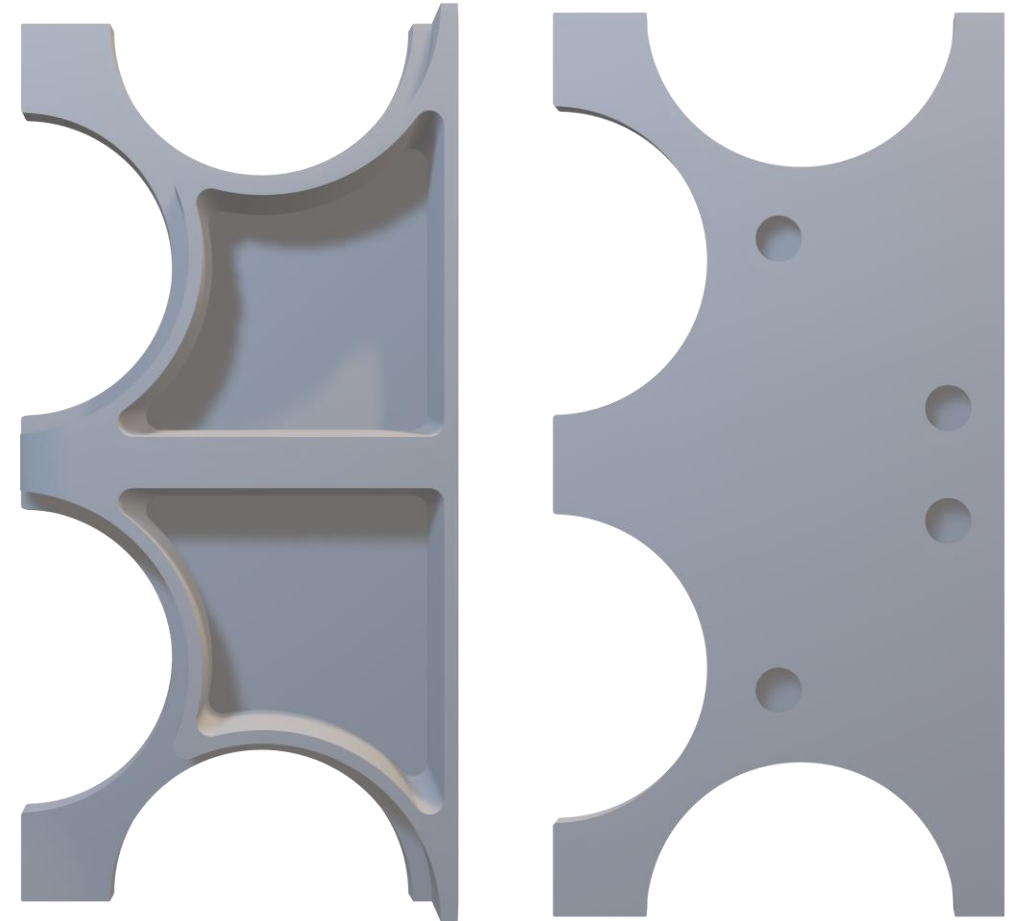

PLAYTILE – COUNTER WHEEL HOLDER

Layer Height:

.20

Infill:

15%

Build Plate Adhesion:

Skirt

Notes:

Requires Counter Wheel. Great for heads up MTG (Not Commander).

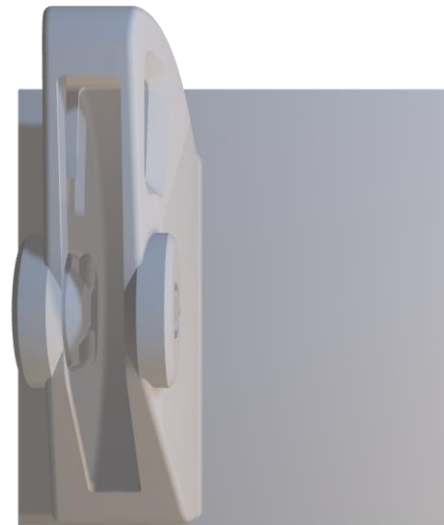
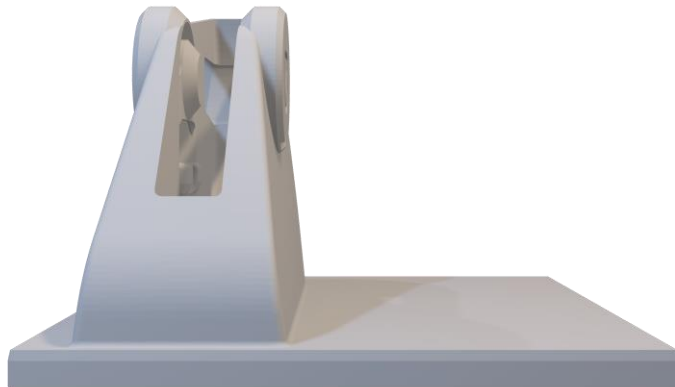

PLAYTILE – DICE TRAY

Layer Height:

.20

Infill:

15%

Build Plate Adhesion:

Skirt

Notes:

N/A

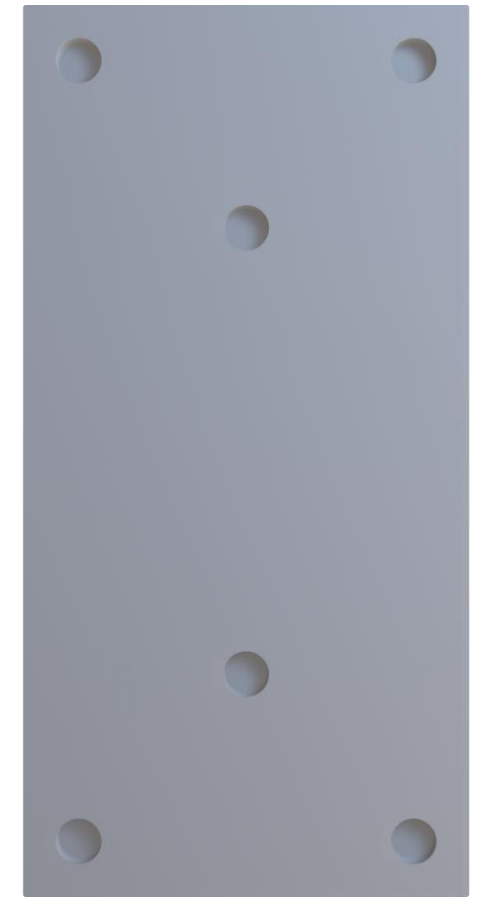

PLAYTILE – MIXED CARD

Layer Height:

.20

Infill:

15%

Build Plate Adhesion:

Skirt

Notes:

Great for Gloomhaven.

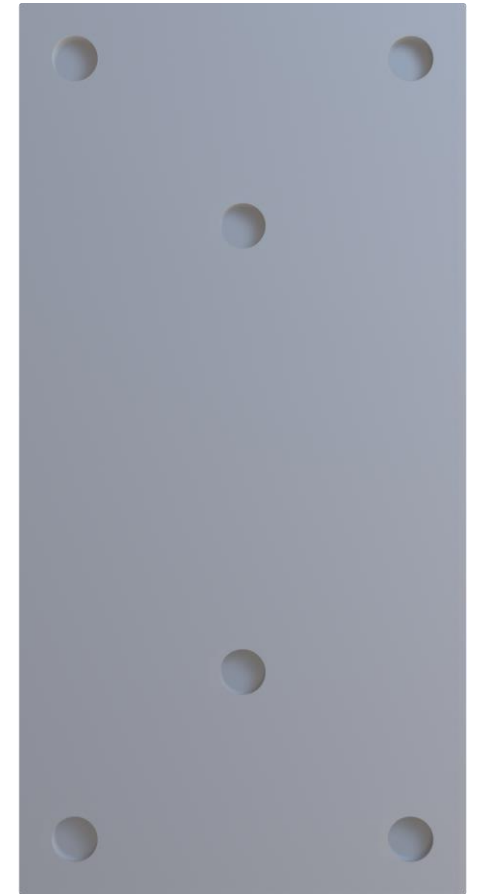
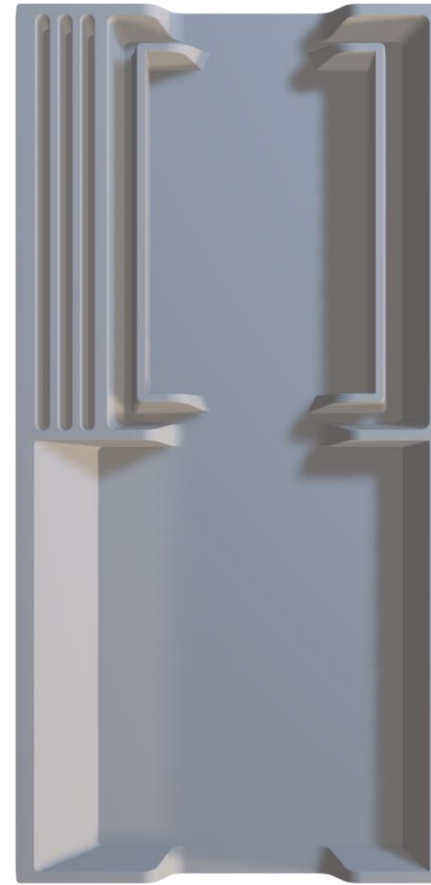

PLAYTILE – TRIPLE COMPONENT

Layer Height:

.20

Infill:

15%

Build Plate Adhesion:

Skirt

Notes:

N/A

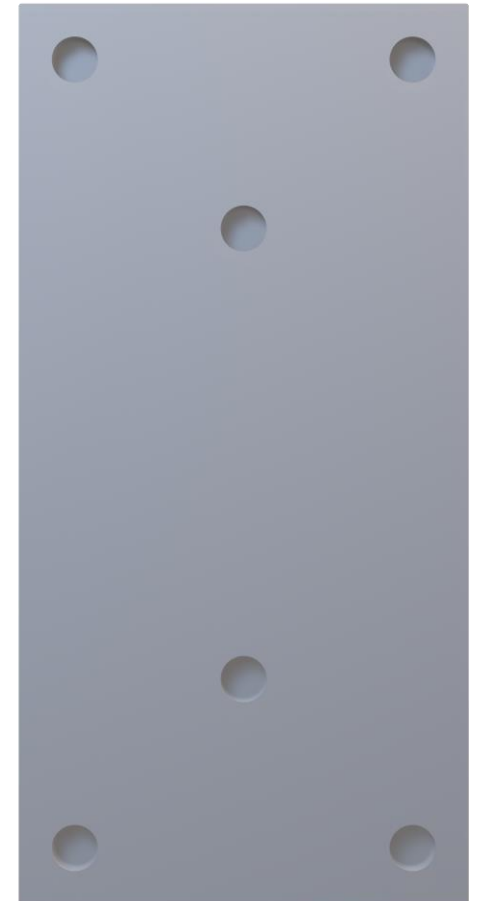

PLAYTILE – MOUNTABLE – ELITE

Layer Height:

.20

Infill:

15%

Build Plate Adhesion:

Skirt

Notes:

Place like a regular PlayTile, then snap in an Elite Leg to take your table to another level.

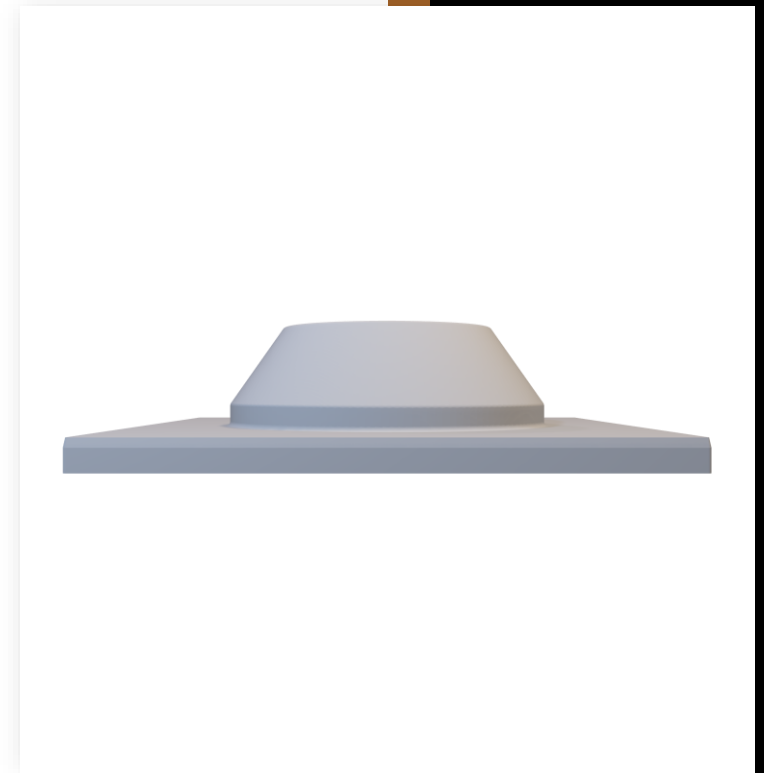
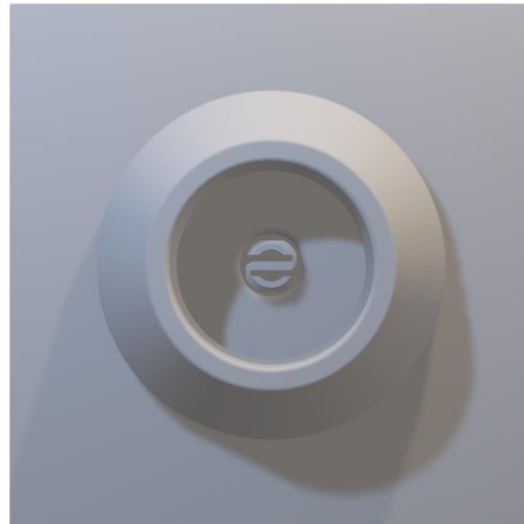
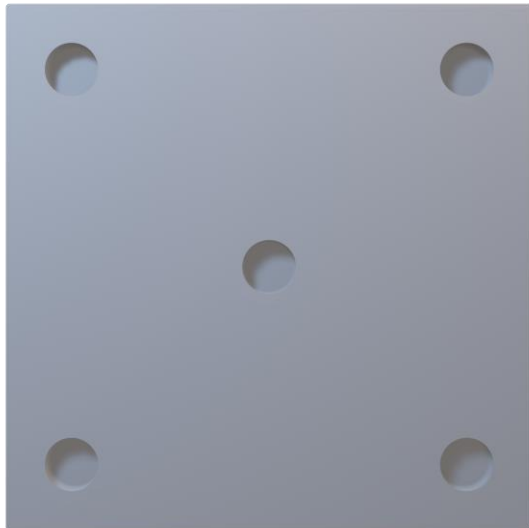

PLAYTILE – MOUNTABLE – LITE

Layer Height:

.20

Infill:

15%

Build Plate Adhesion:

Skirt

Notes:

Place like a regular PlayTile, then snap in a Lite Leg to take your table to another level.

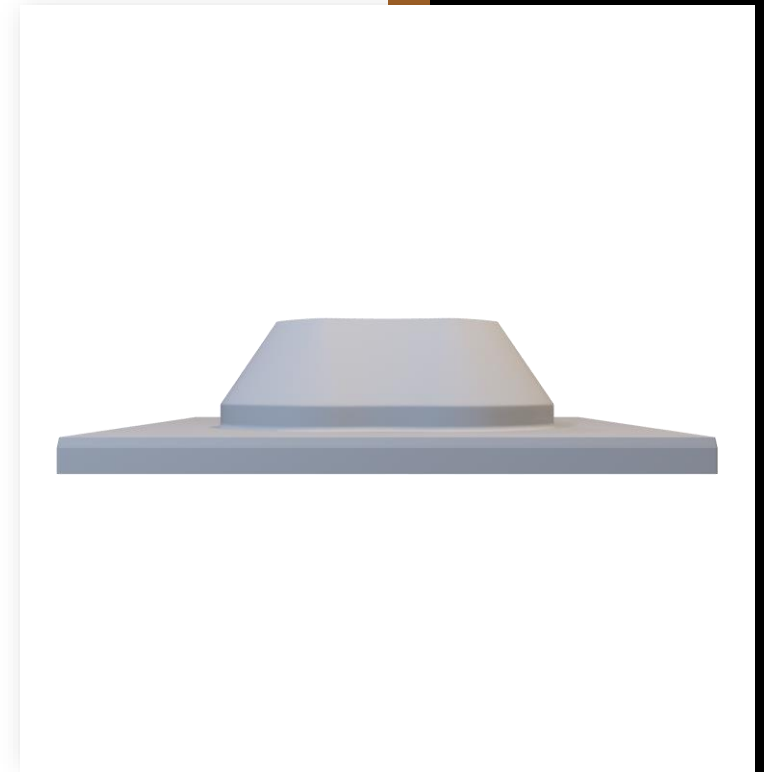
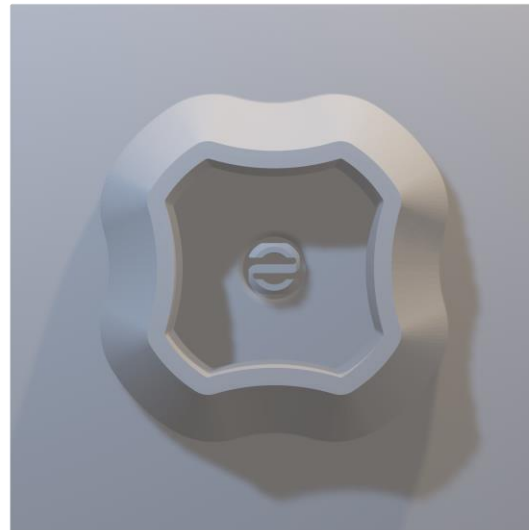
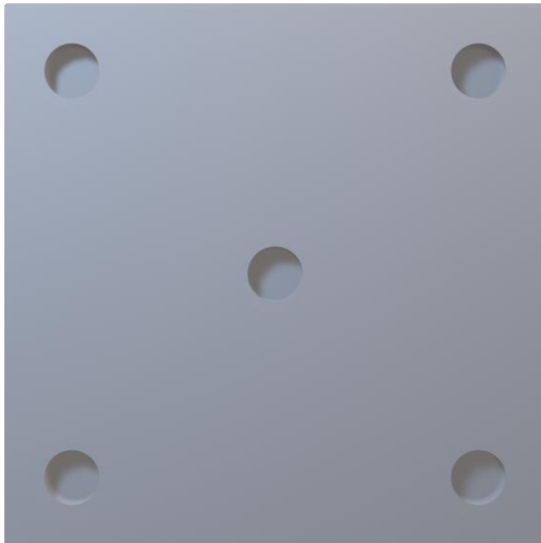

PLAYTILE – MOUNTABLE – STANDARD

Layer Height:

.20

Infill:

15%

Build Plate Adhesion:

Skirt

Notes:

Place like a regular PlayTile, then snap in a Standard Leg to take your table to another level.

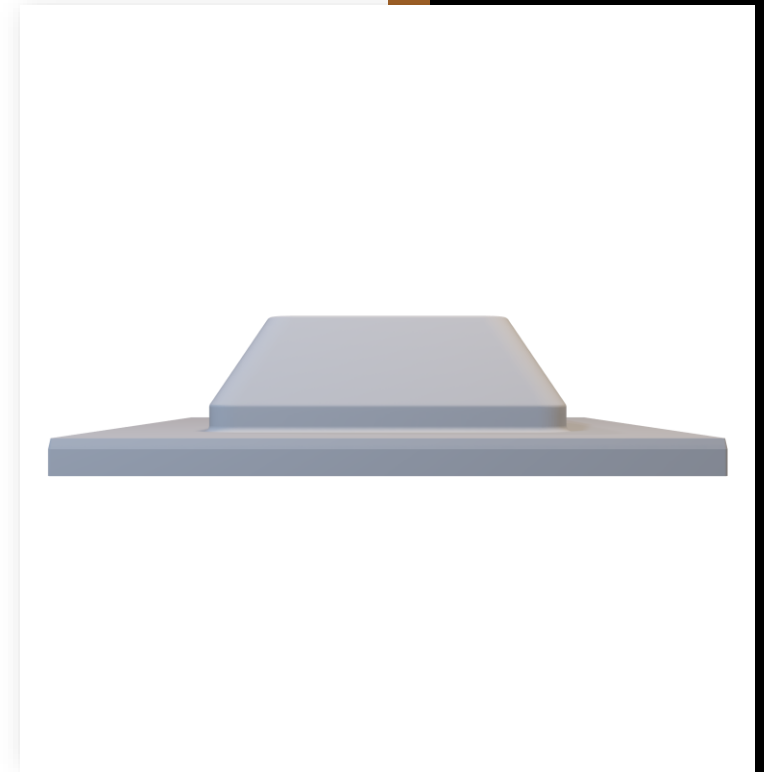
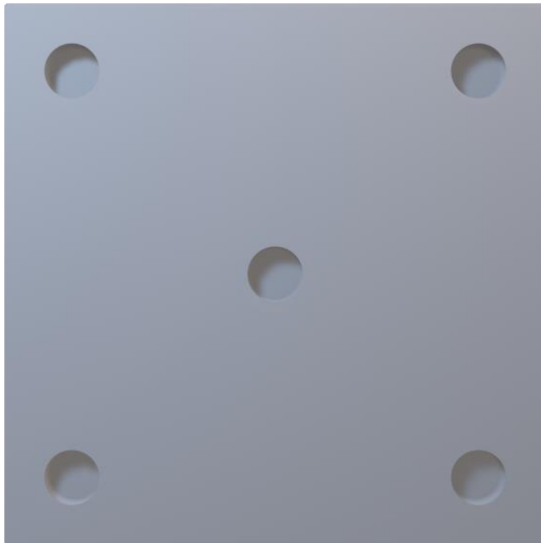

PLAYTILE – SCIFI – COMPONENT CUP

Layer Height:

.20

Infill:

15%

Build Plate Adhesion:

Skirt

Notes:

The SciFi PlayTiles can take a LONG time to slice. Try restarting Cura and potentially your PC, but ultimately, they require patience.

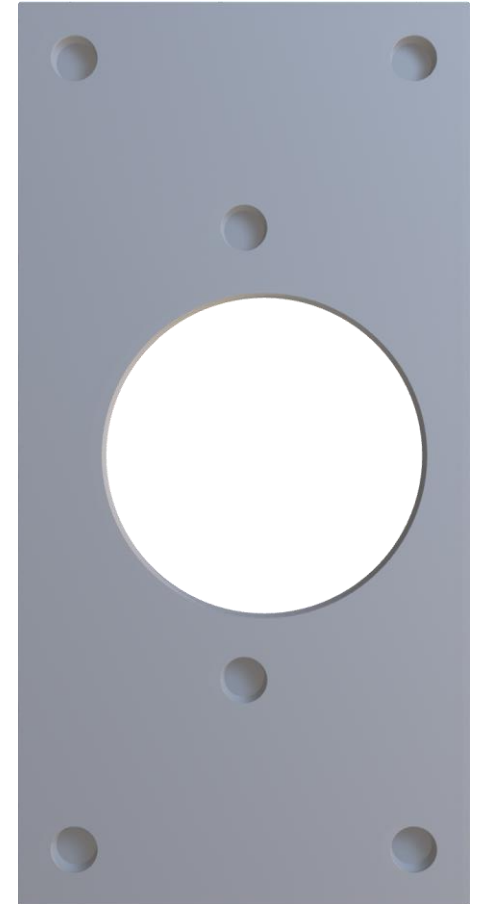
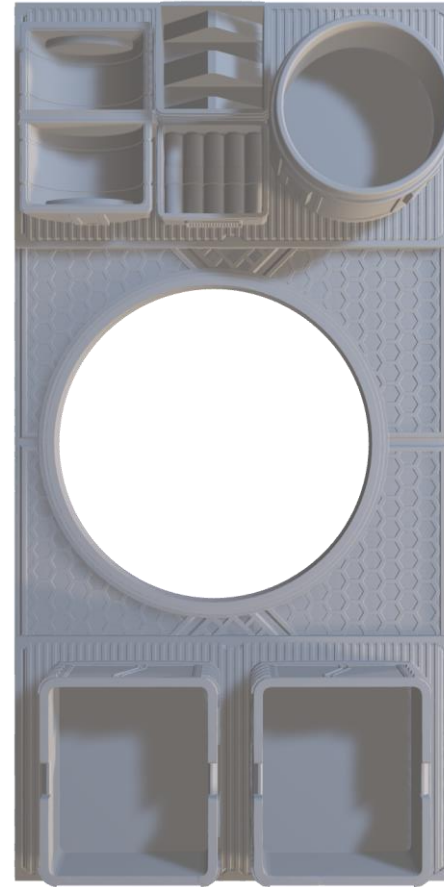

PLAYTILE – SCIFI – CORNER

Layer Height:

.20

Infill:

15%

Build Plate Adhesion:

Skirt

Notes:

The SciFi PlayTiles can take a LONG time to slice. Try restarting Cura and potentially your PC, but ultimately, they require patience.

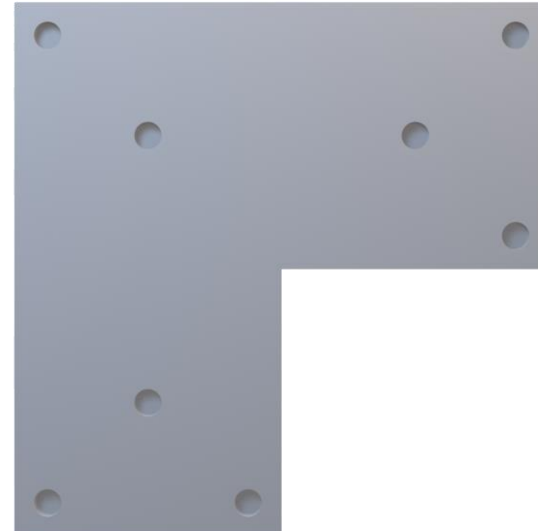
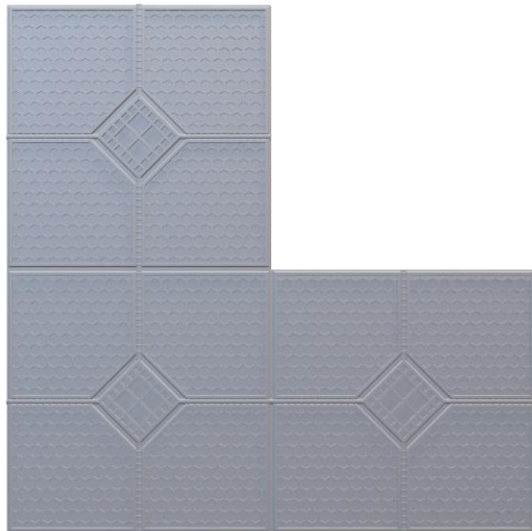

PLAYTILE – SCIFI – FULL

Layer Height:

.20

Infill:

15%

Build Plate Adhesion:

Skirt

Notes:

The SciFi PlayTiles can take a LONG time to slice. Try restarting Cura and potentially your PC, but ultimately, they require patience.

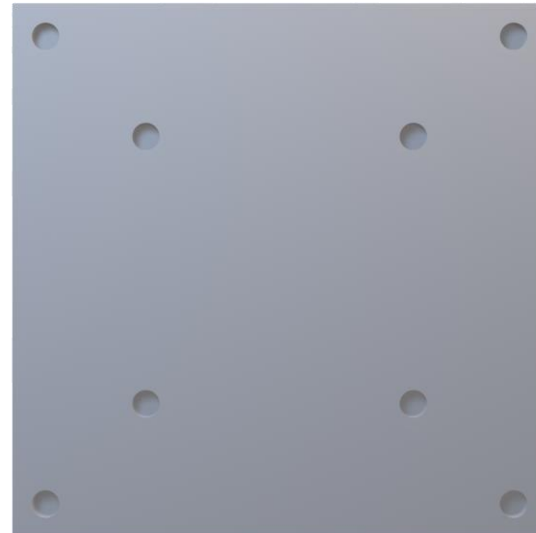
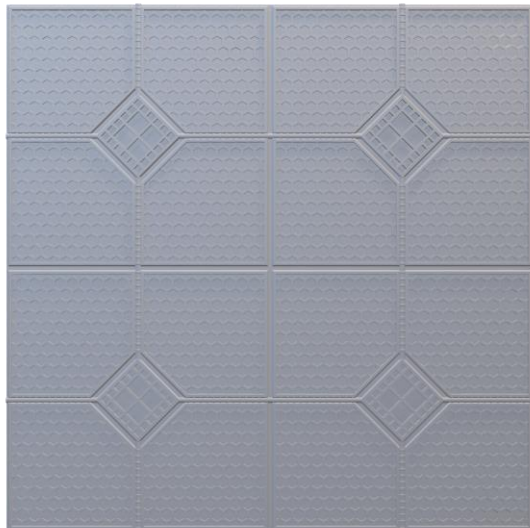

PLAYTILE – SCIFI – HALF

Layer Height:

.20

Infill:

15%

Build Plate Adhesion:

Skirt

Notes:

The SciFi PlayTiles can take a LONG time to slice. Try restarting Cura and potentially your PC, but ultimately, they require patience.

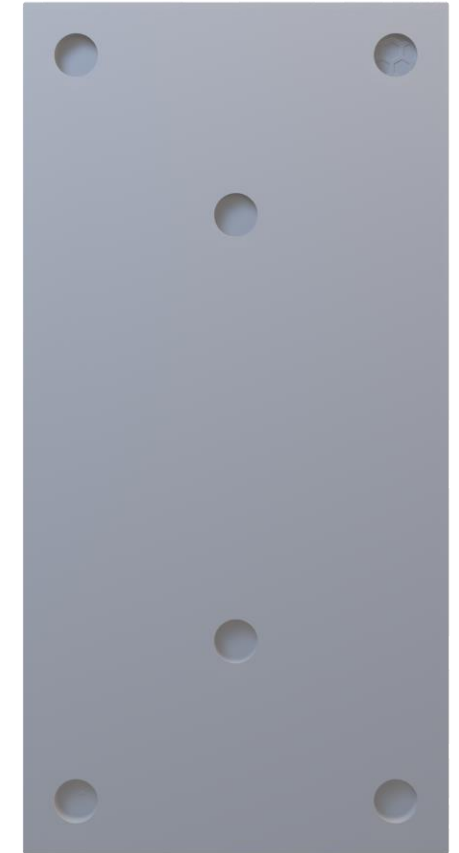

PLAYTILE – SCIFI – QUARTER

Layer Height:

.20

Infill:

15%

Build Plate Adhesion:

Skirt

Notes:

The SciFi PlayTiles can take a LONG time to slice. Try restarting Cura and potentially your PC, but ultimately, they require patience.

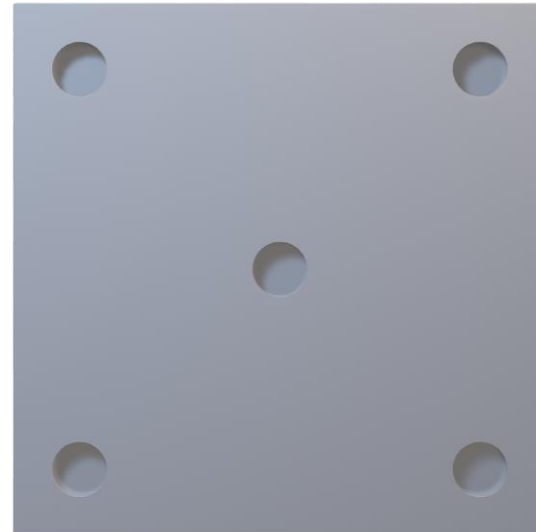
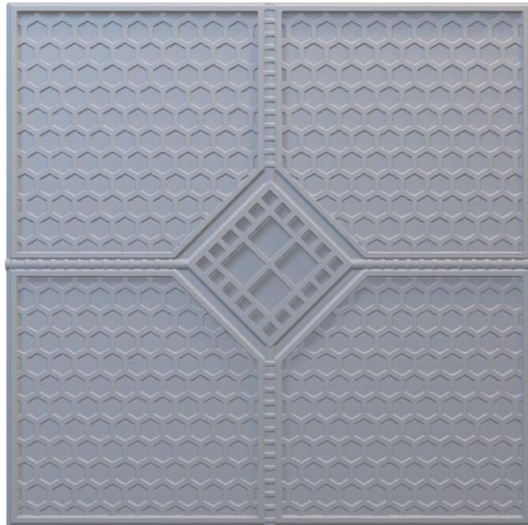

PLAYTILE – STRONGHOLD – COMPONENT

Layer Height:

.20

Infill:

15%

Build Plate Adhesion:

Skirt

Notes:

N/A

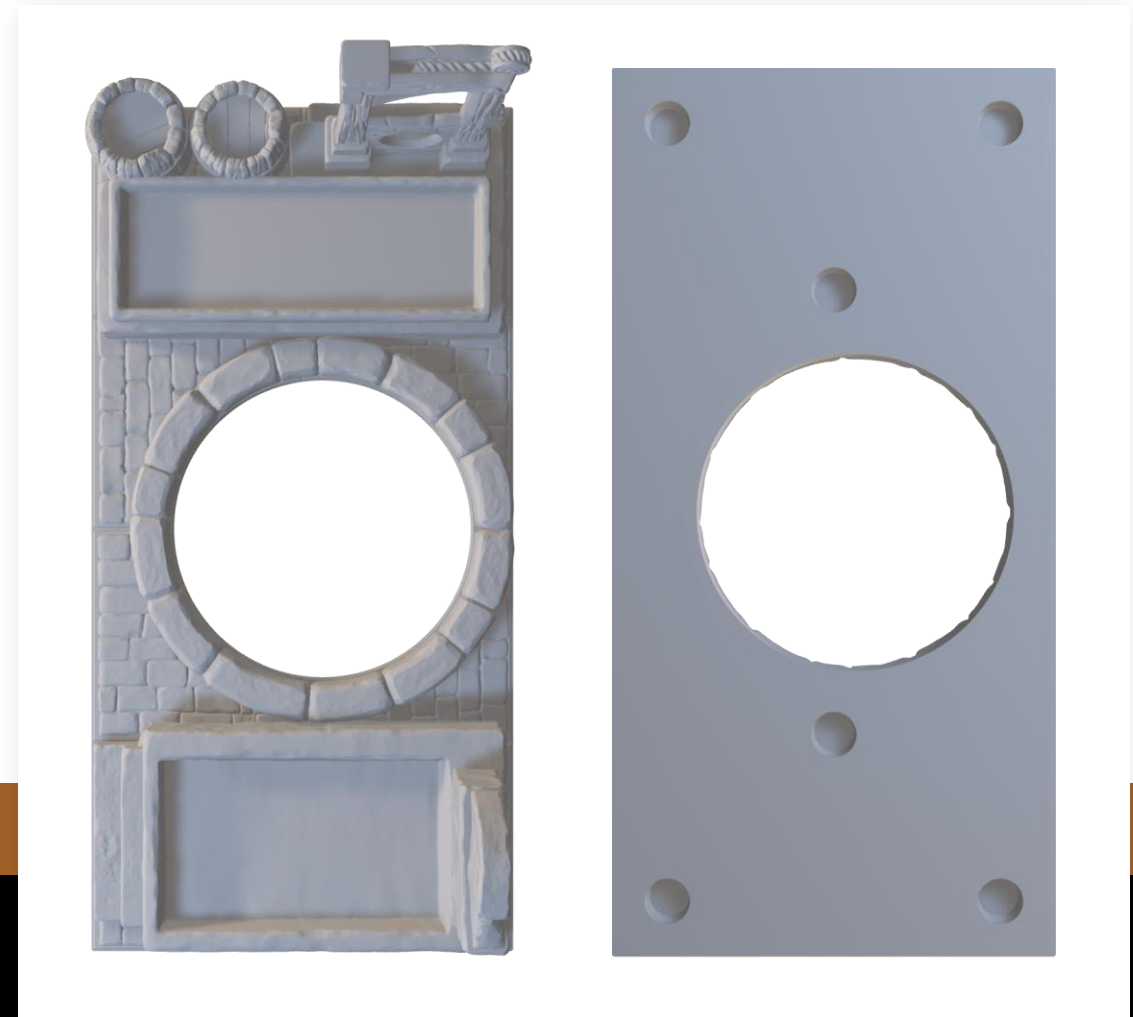

PLAYTILE – STRONGHOLD – CORNER

Layer Height:

.20

Infill:

15%

Build Plate Adhesion:

Skirt

Notes:

N/A

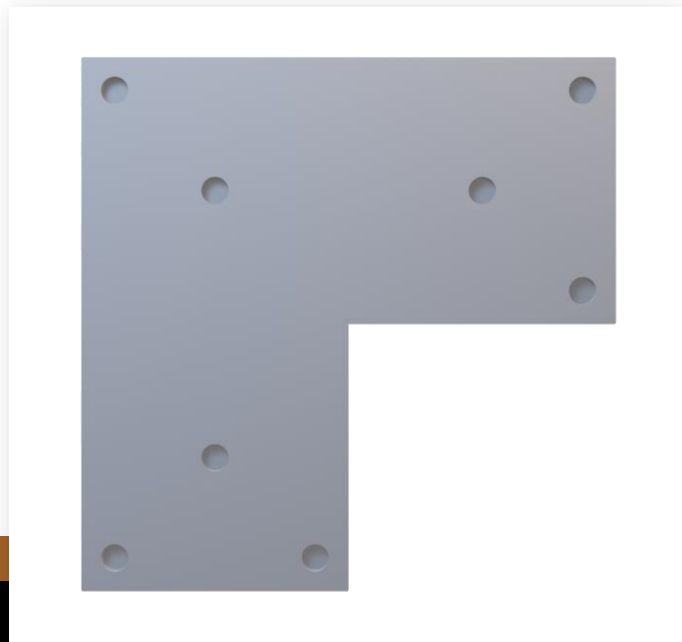

PLAYTILE – STRONGHOLD – FULL

Layer Height:

.20

Infill:

15%

Build Plate Adhesion:

Skirt

Notes:

N/A

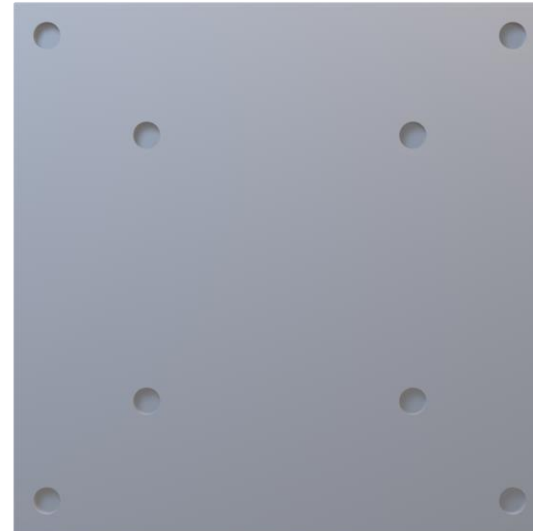

PLAYTILE – STRONGHOLD – HALF

Layer Height:

.20

Infill:

15%

Build Plate Adhesion:

Skirt

Notes:

N/A

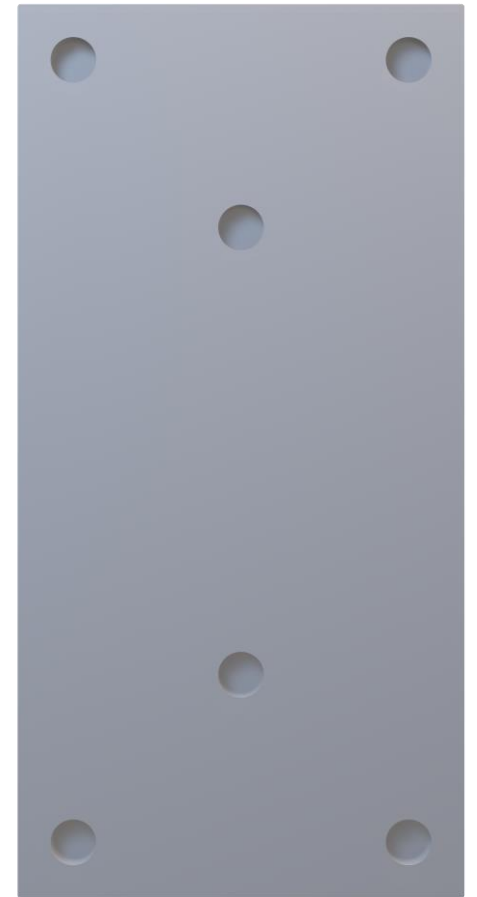

PLAYTILE – STRONGHOLD – QUARTER

Layer Height:

.20

Infill:

15%

Build Plate Adhesion:

Skirt

Notes:

N/A

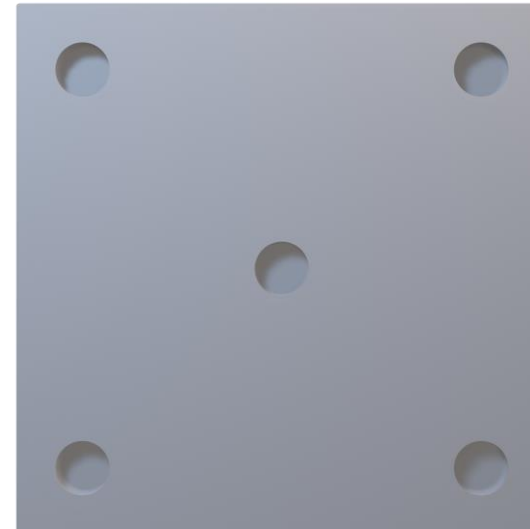

PLAYTILE – TAVERN – COMPONENT

Layer Height:

.20

Infill:

15%

Build Plate Adhesion:

Skirt

Notes:

N/A

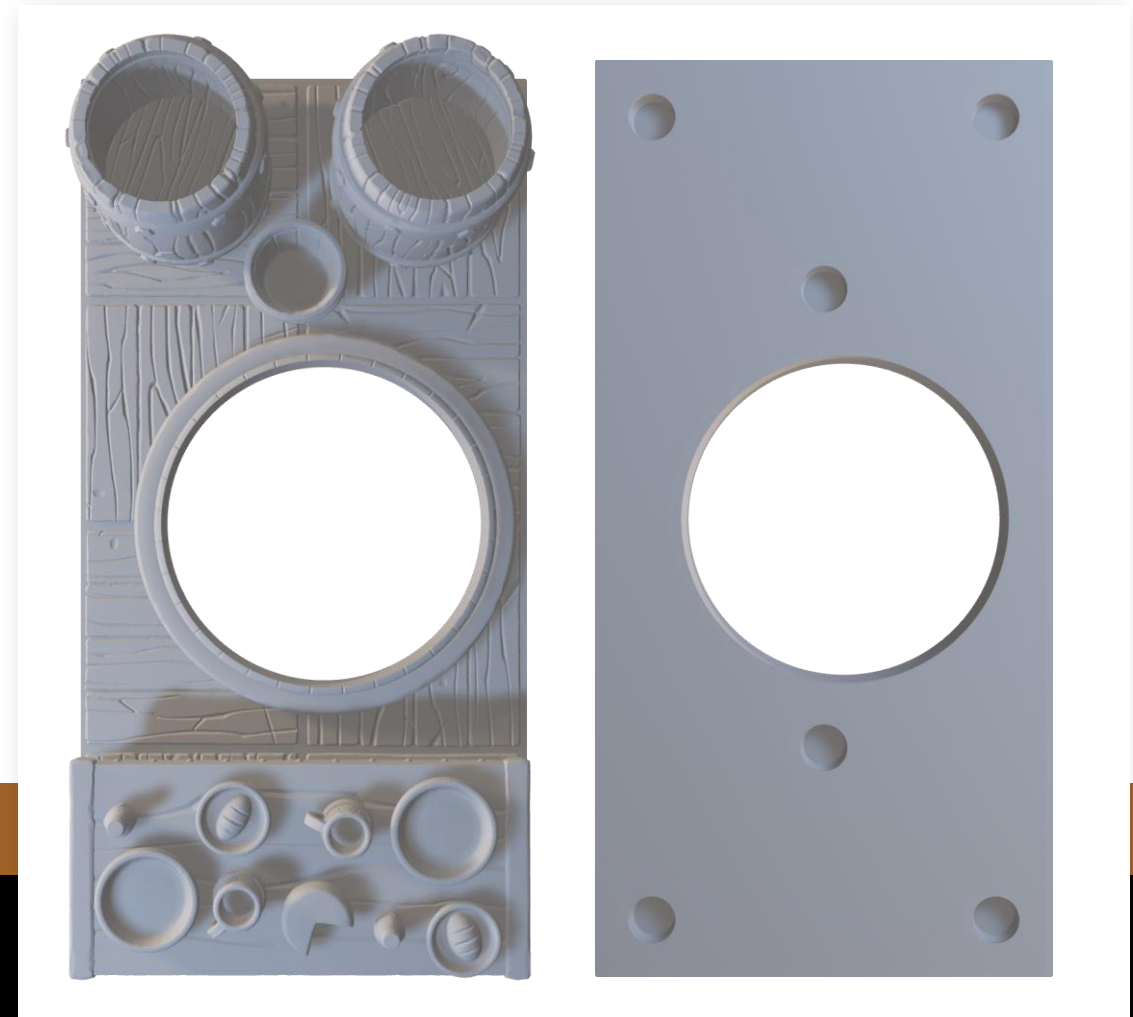

PLAYTILE – TAVERN – CORNER

Layer Height:

.20

Infill:

15%

Build Plate Adhesion:

Skirt

Notes:

N/A

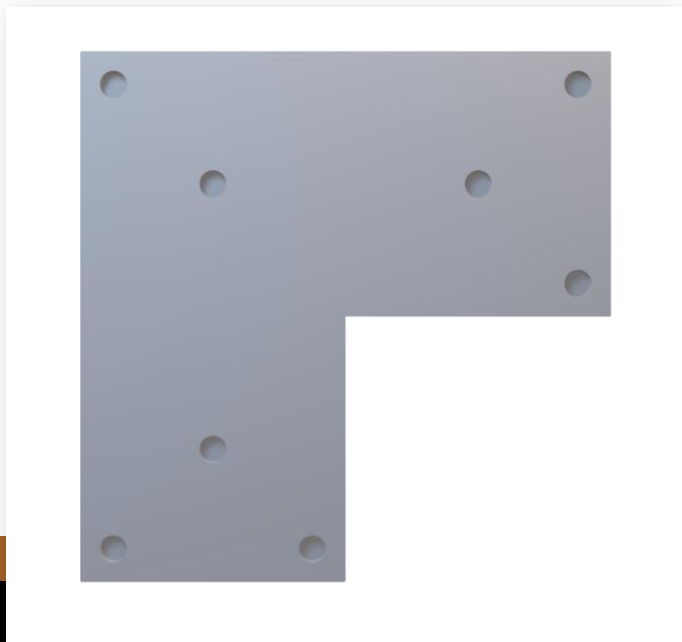

PLAYTILE – TAVERN – FULL

Layer Height:

.20

Infill:

15%

Build Plate Adhesion:

Skirt

Notes:

N/A

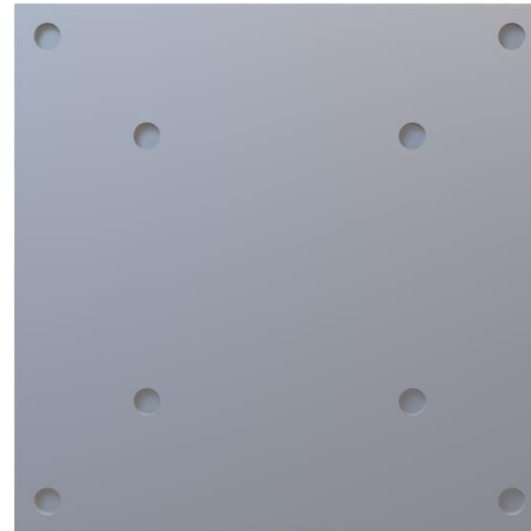

PLAYTILE – TAVERN – HALF

Layer Height:

.20

Infill:

15%

Build Plate Adhesion:

Skirt

Notes:

N/A

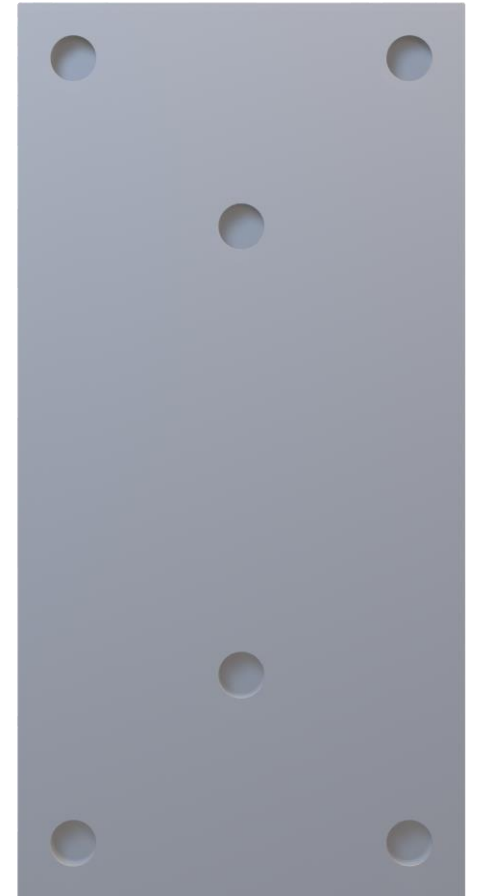

PLAYTILE – TAVERN – QUARTER

Layer Height:

.20

Infill:

15%

Build Plate Adhesion:

Skirt

Notes:

N/A

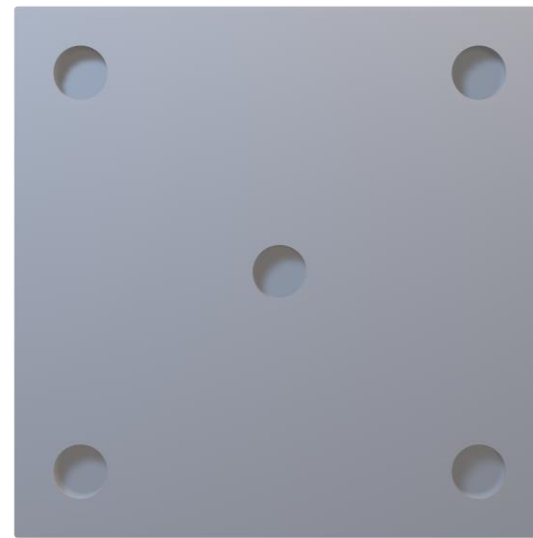

PLAYTILE – WOOD PLANK – DICE TRAY

Layer Height:

.20

Infill:

15%

Build Plate Adhesion:

Skirt

Notes:

At layer 26 switch from wood filament to something else to keep the illusion of a wood base.

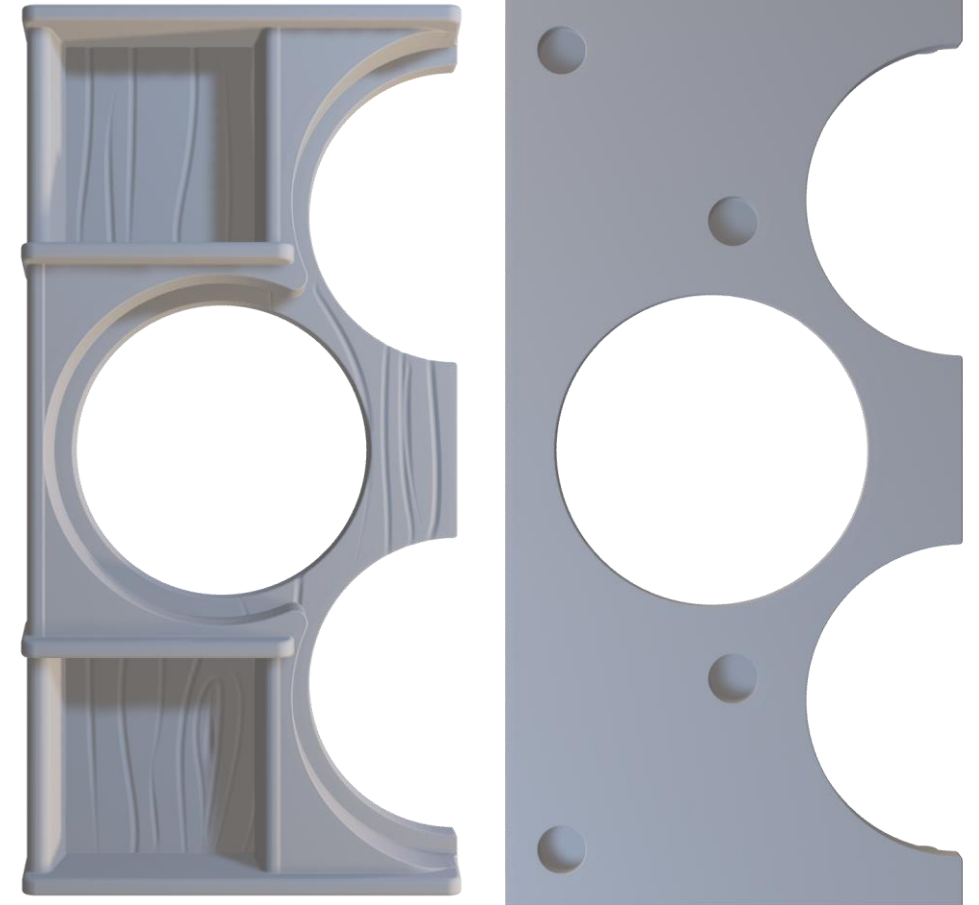

PLAYTILE – WOOD PLANK – COMPONENT CUP

Layer Height:

.20

Infill:

15%

Build Plate Adhesion:

Skirt

Notes:

At layer 27 switch from wood filament to something else to keep the illusion of a wood base.

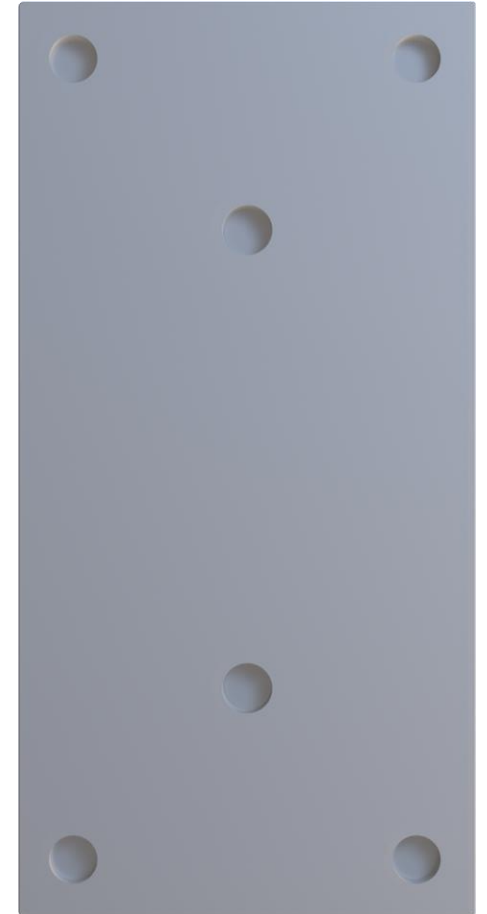

PLAYTILE – WOOD PLANK – MIXED CARD

Layer Height:

.20

Infill:

15%

Build Plate Adhesion:

Skirt

Notes:

At layer 29 switch from wood filament to something else to keep the illusion of a wood base.

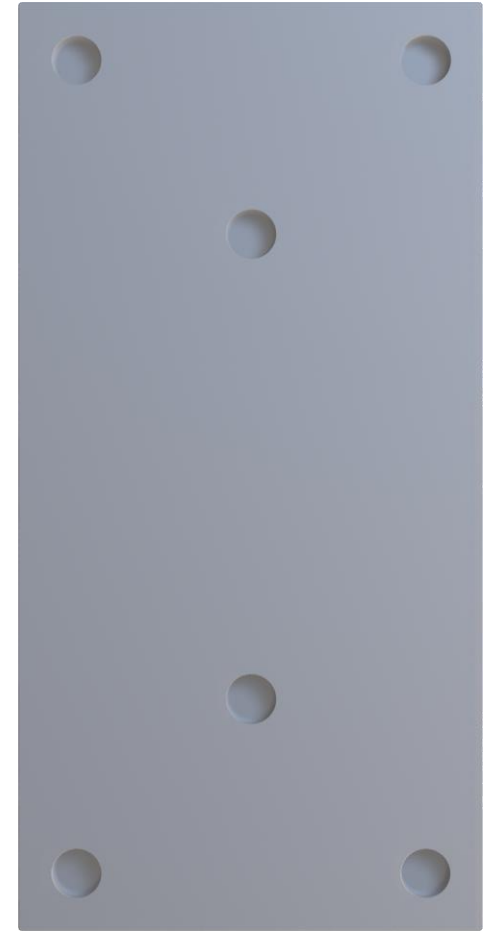
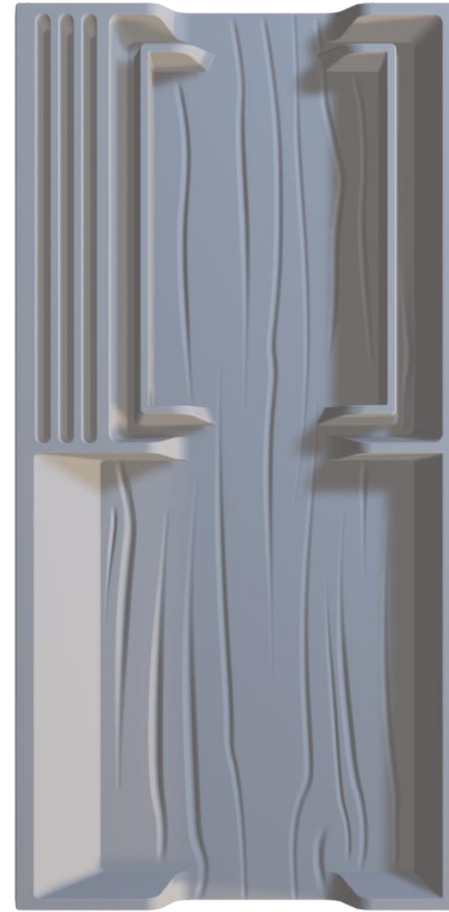

PLAYTILE – WOOD PLANK – TRIPLE COMPONENT

Layer Height:

.20

Infill:

15%

Build Plate Adhesion:

Skirt

Notes:

At layer 28 switch from wood filament to something else to keep the illusion of a wood base.



PLAYTILE – WOOD PLANK H – HALF 1

Layer Height:

.20

Infill:

15%

Build Plate Adhesion:

Skirt

Notes:

Test print prior to printing multiple pieces. If your printer creates a lot of scratches or artifacts on the surface, use the Vertical Planks

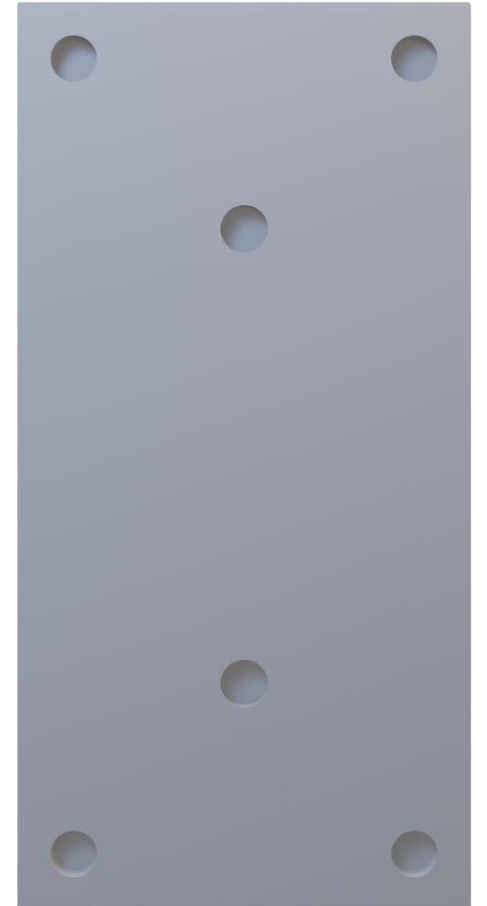
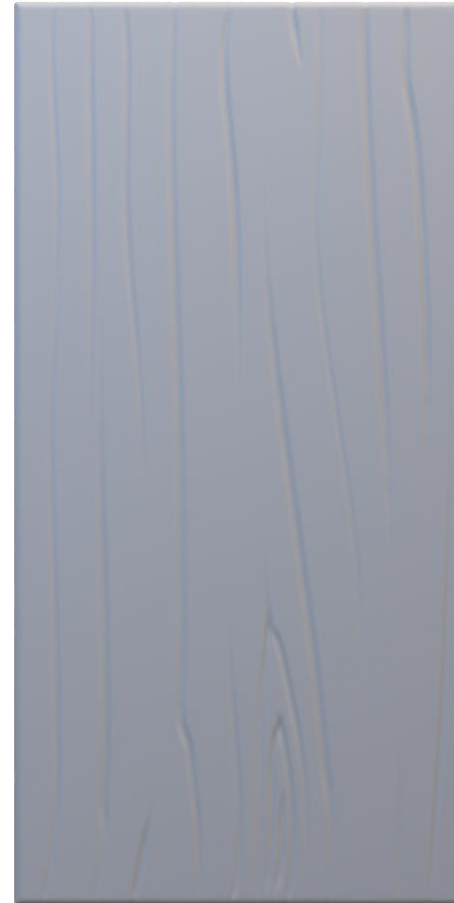

PLAYTILE – WOOD PLANK H – HALF 2

Layer Height:

.20

Infill:

15%

Build Plate Adhesion:

Skirt

Notes:

Test print prior to printing multiple pieces. If your printer creates a lot of scratches or artifacts on the surface, use the Vertical Planks

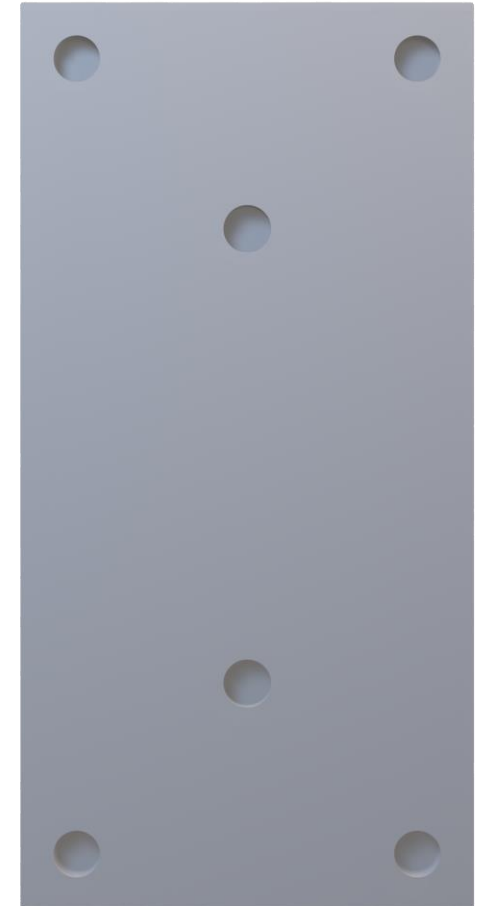

PLAYTILE – WOOD PLANK H – HALF 3

Layer Height:

.20

Infill:

15%

Build Plate Adhesion:

Skirt

Notes:

Test print prior to printing multiple pieces. If your printer creates a lot of scratches or artifacts on the surface, use the Vertical Planks

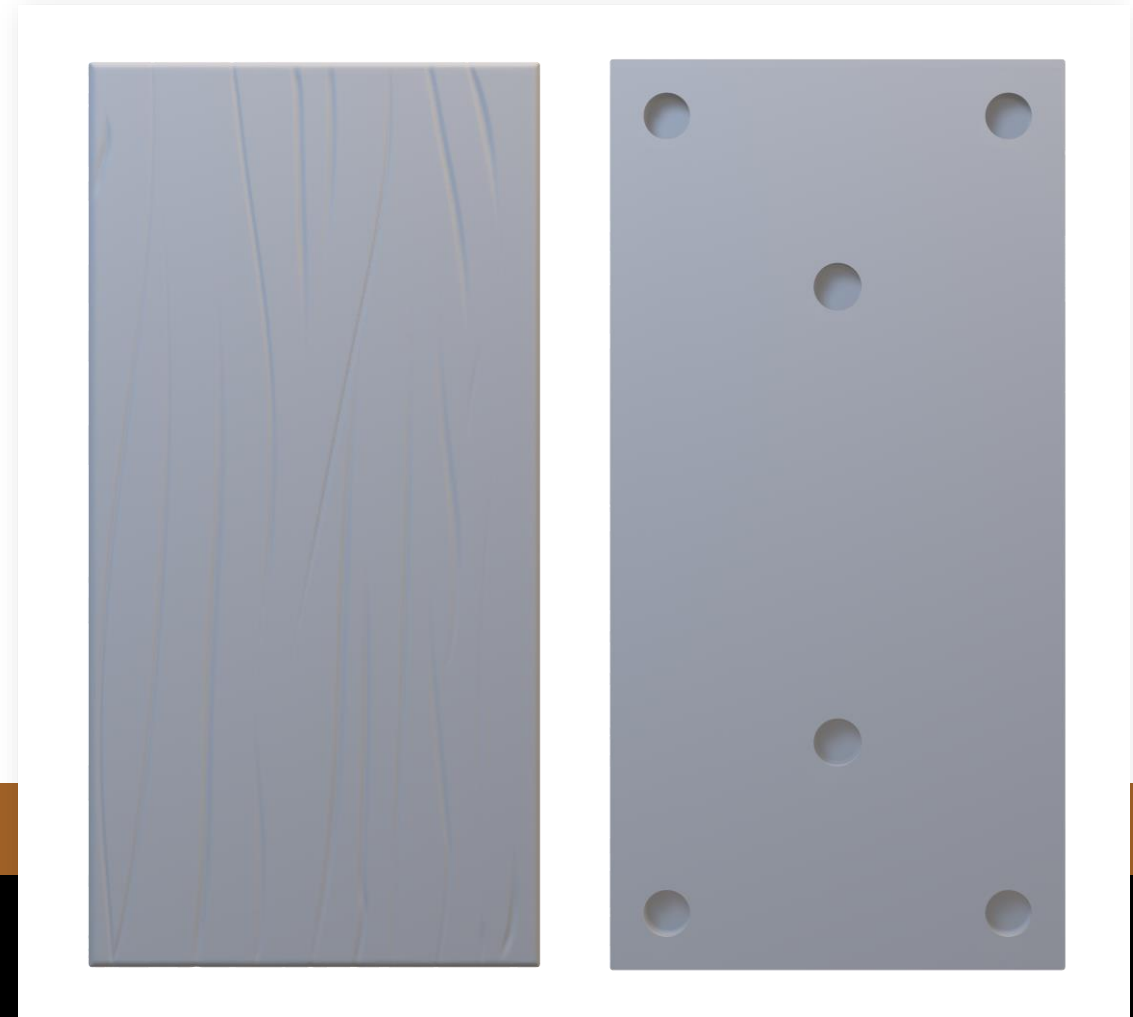

PLAYTILE – WOOD PLANK H – HALF 4

Layer Height:

.20

Infill:

15%

Build Plate Adhesion:

Skirt

Notes:

Test print prior to printing multiple pieces. If your printer creates a lot of scratches or artifacts on the surface, use the Vertical Planks

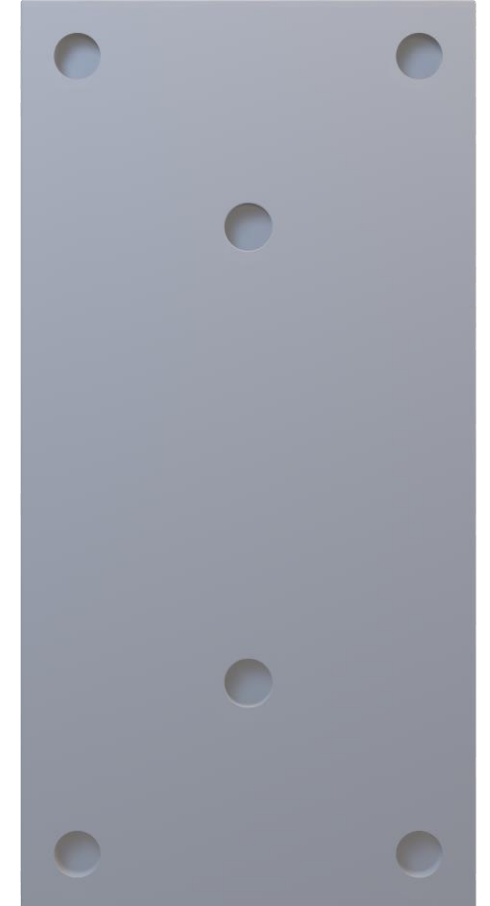

PLAYTILE – WOOD PLANK H – HALF 5

Layer Height:

.20

Infill:

15%

Build Plate Adhesion:

Skirt

Notes:

Test print prior to printing multiple pieces. If your printer creates a lot of scratches or artifacts on the surface, use the Vertical Planks

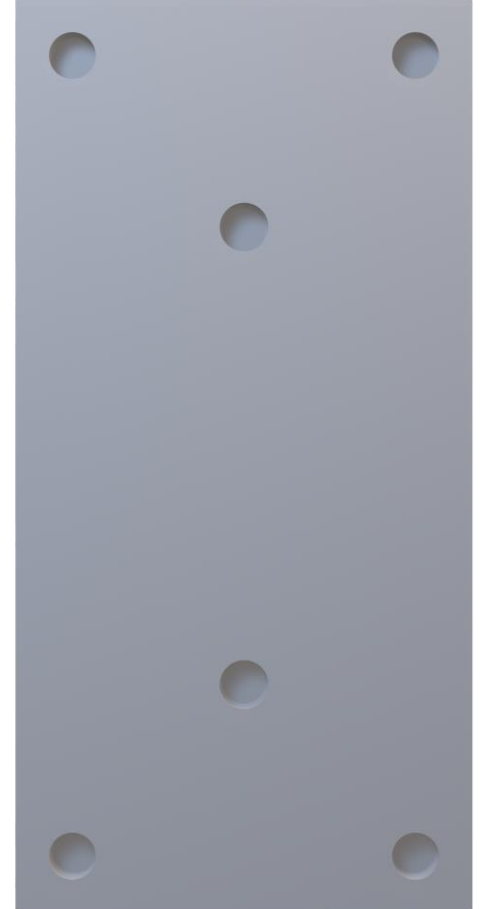

PLAYTILE – WOOD PLANK H – QUARTER 1

Layer Height:

.20

Infill:

15%

Build Plate Adhesion:

Skirt

Notes:

Test print prior to printing multiple pieces. If your printer creates a lot of scratches or artifacts on the surface, use the Vertical Planks

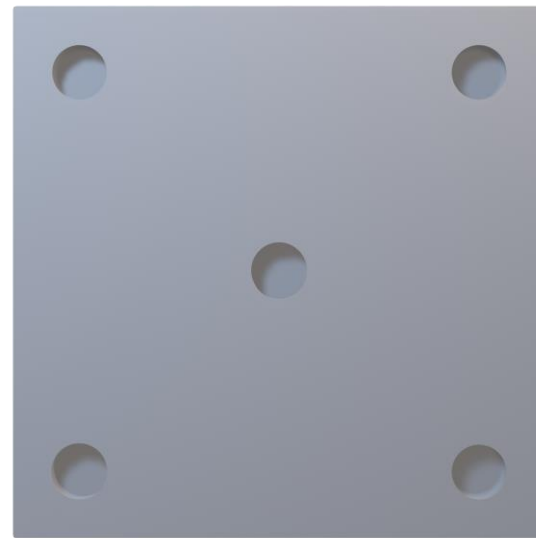

PLAYTILE – WOOD PLANK H – QUARTER 2

Layer Height:

.20

Infill:

15%

Build Plate Adhesion:

Skirt

Notes:

Test print prior to printing multiple pieces. If your printer creates a lot of scratches or artifacts on the surface, use the Vertical Planks

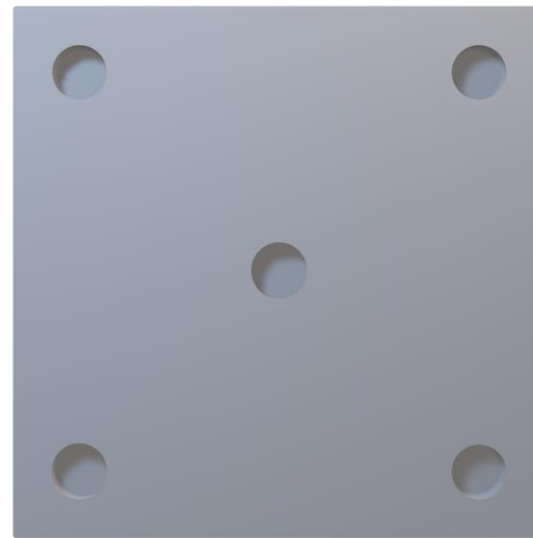

PLAYTILE – WOOD PLANK H – QUARTER 3

Layer Height:

.20

Infill:

15%

Build Plate Adhesion:

Skirt

Notes:

Test print prior to printing multiple pieces. If your printer creates a lot of scratches or artifacts on the surface, use the Vertical Planks

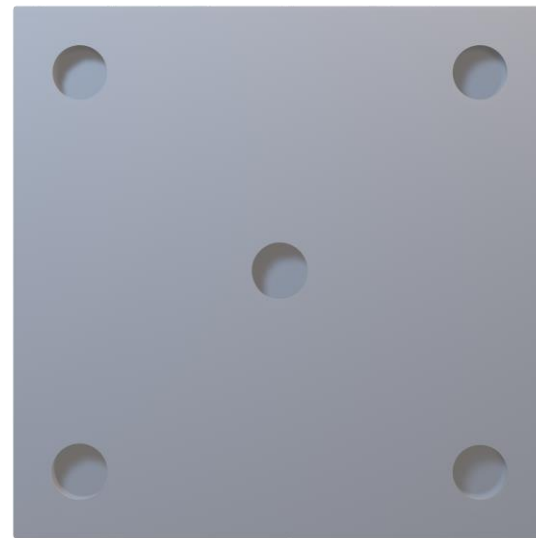

PLAYTILE – WOOD PLANK H – QUARTER 4

Layer Height:

.20

Infill:

15%

Build Plate Adhesion:

Skirt

Notes:

Test print prior to printing multiple pieces. If your printer creates a lot of scratches or artifacts on the surface, use the Vertical Planks

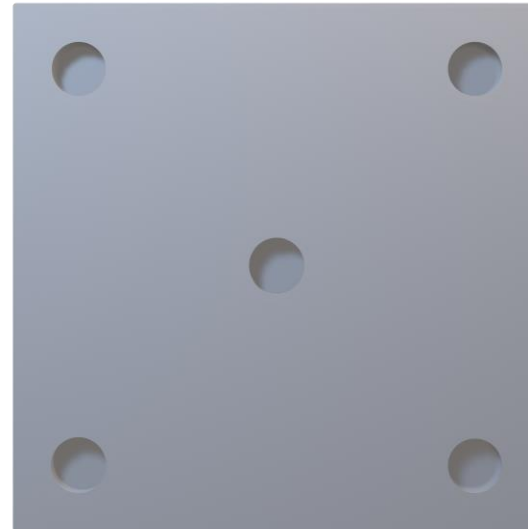

PLAYTILE – WOOD PLANK V – HALF 1

Layer Height:

.20

Infill:

15%

Build Plate Adhesion:

Skirt

Notes:

Print in orientation provided.
Features more 'wood grain'
than horizontal version

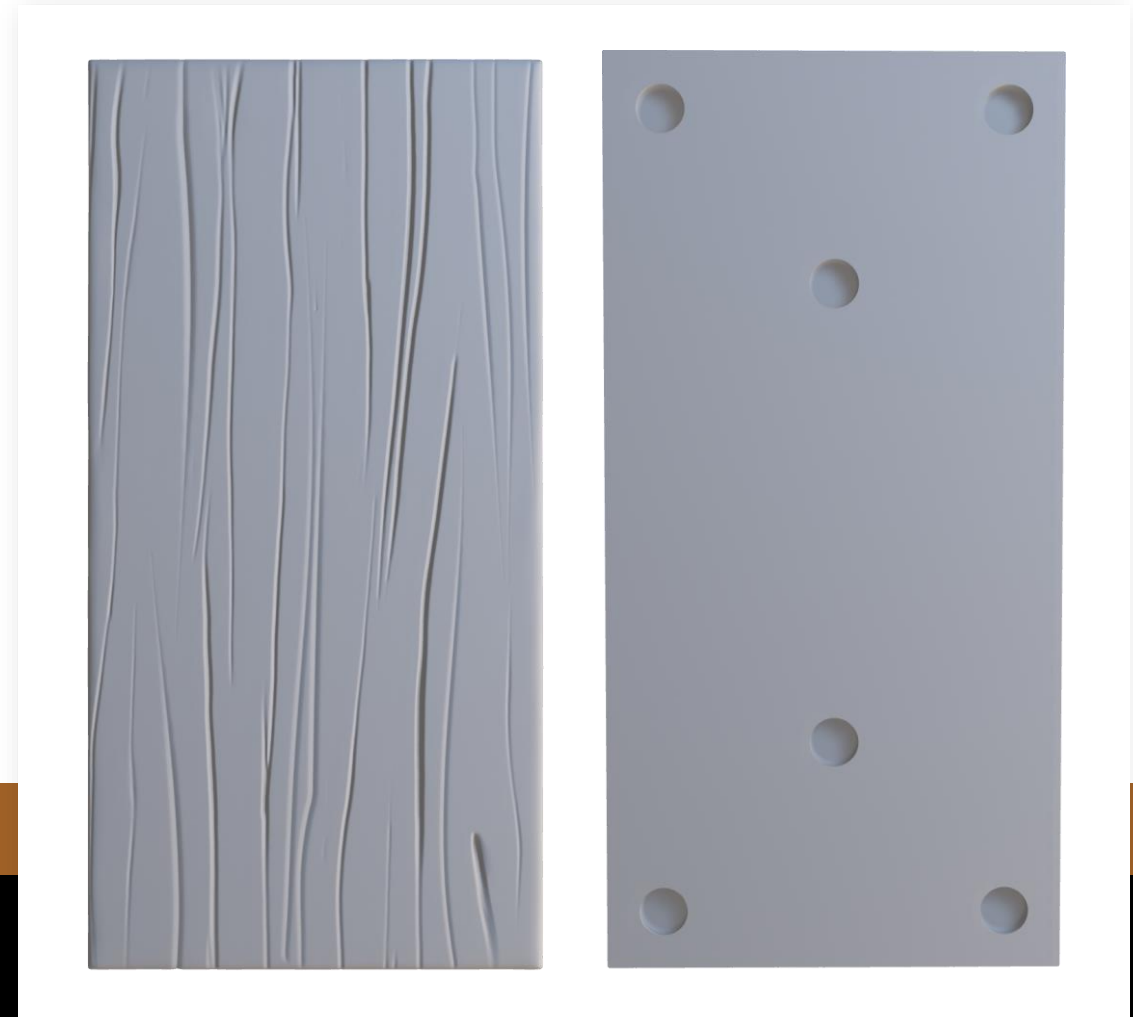

PLAYTILE – WOOD PLANK V – HALF 2

Layer Height:

.20

Infill:

15%

Build Plate Adhesion:

Skirt

Notes:

Print in orientation provided.
Features more 'wood grain' than
horizontal version

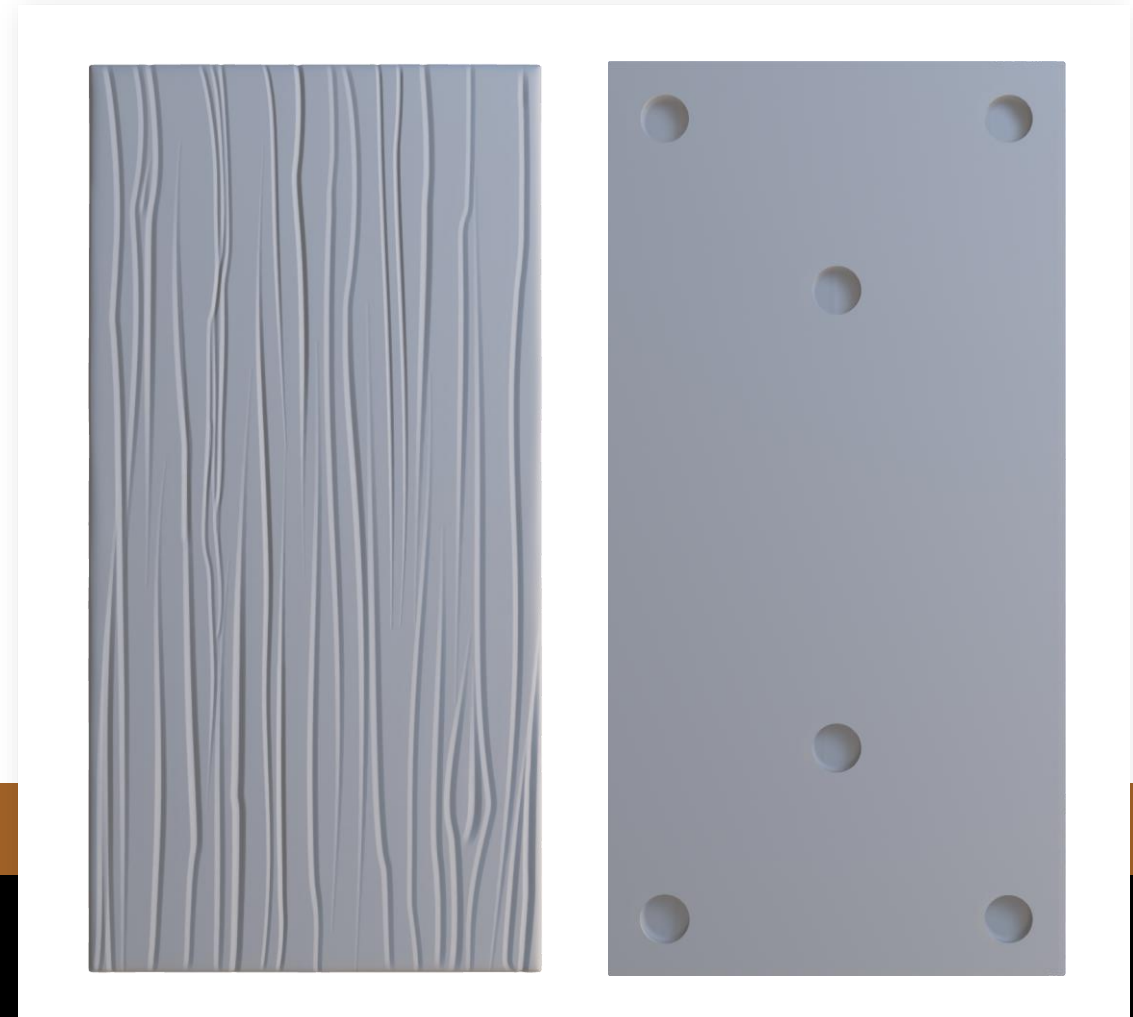

PLAYTILE – WOOD PLANK V – HALF 3

Layer Height:

.20

Infill:

15%

Build Plate Adhesion:

Skirt

Notes:

Print in orientation provided. Features more 'wood grain' than horizontal version

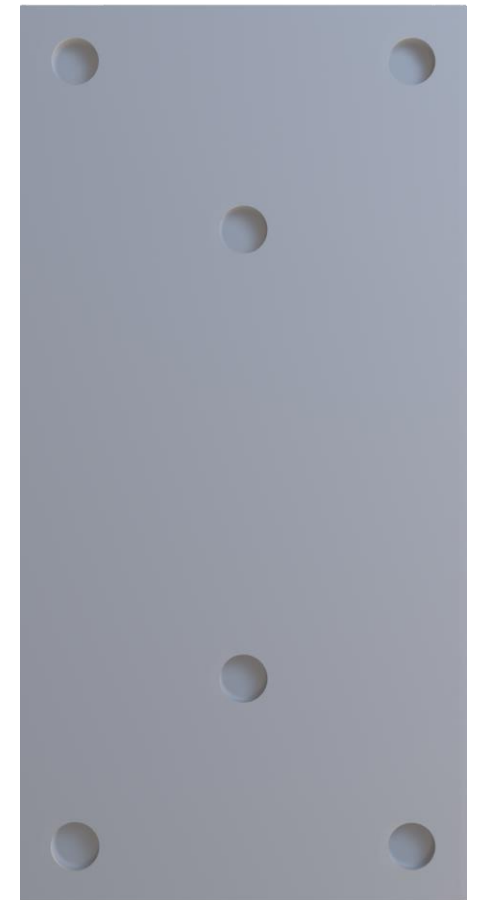

PLAYTILE – WOOD PLANK V – HALF 4

Layer Height:

.20

Infill:

15%

Build Plate Adhesion:

Skirt

Notes:

Print in orientation provided.
Features more 'wood grain' than
horizontal version

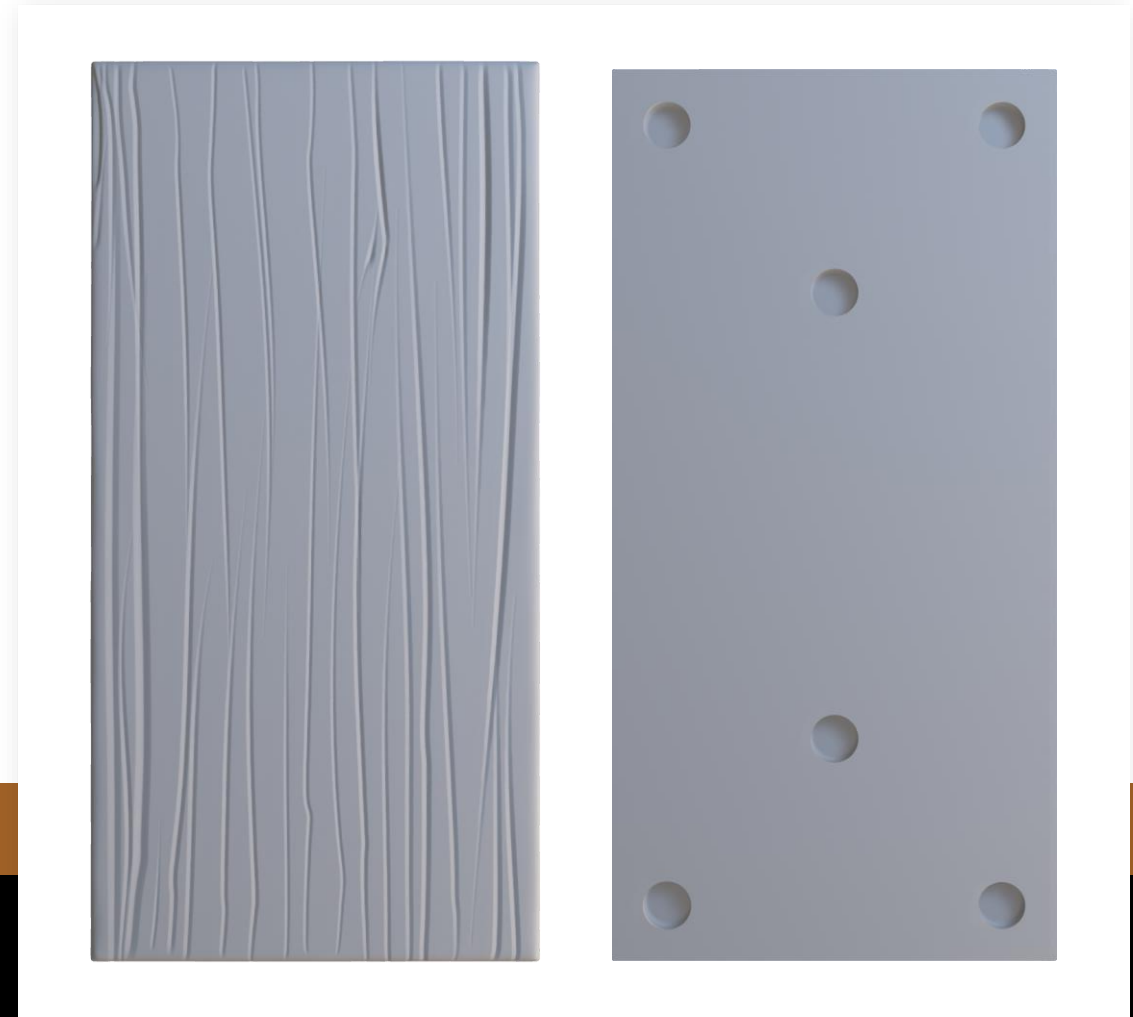

PLAYTILE – WOOD PLANK V – HALF 5

Layer Height:

.20

Infill:

15%

Build Plate Adhesion:

Skirt

Notes:

Print in orientation provided.
Features more 'wood grain' than
horizontal version

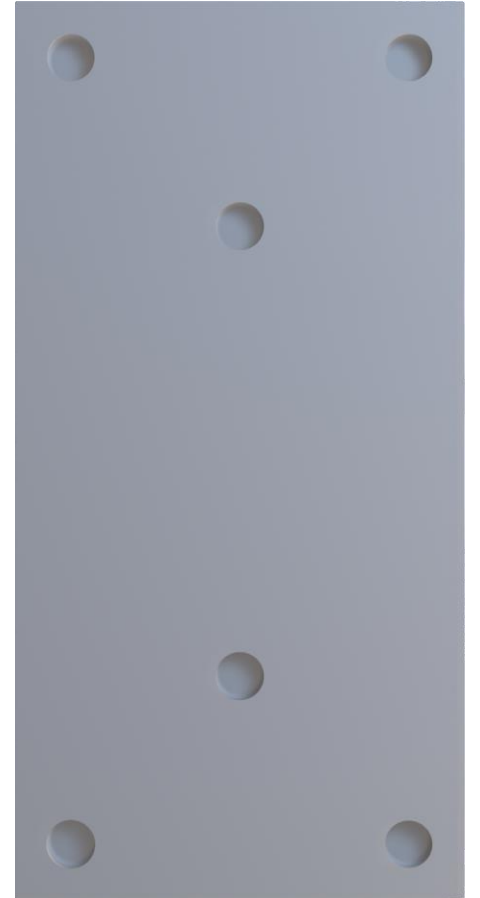

PLAYTILE – WOOD PLANK V – QUARTER 1

Layer Height:

.20

Infill:

15%

Build Plate Adhesion:

Skirt

Notes:

Print in orientation provided. Features more 'wood grain' than horizontal version

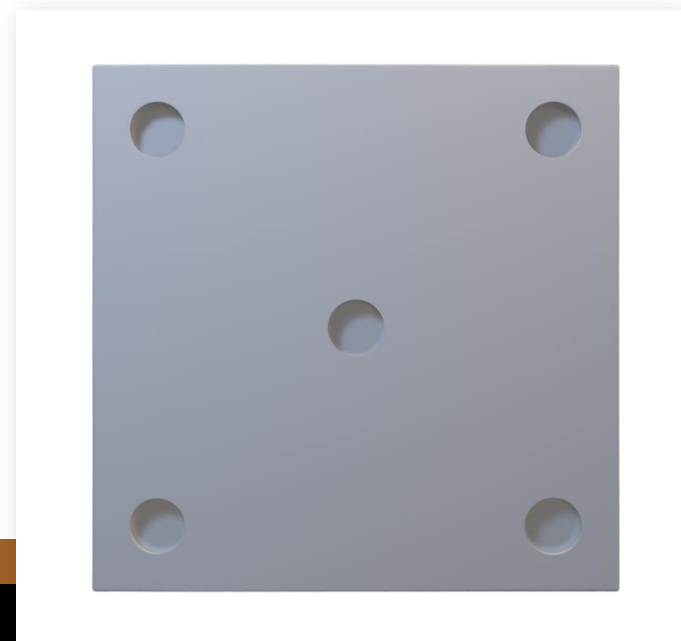

PLAYTILE – WOOD PLANK V – QUARTER 2

Layer Height:

.20

Infill:

15%

Build Plate Adhesion:

Skirt

Notes:

Print in orientation provided. Features more 'wood grain' than horizontal version

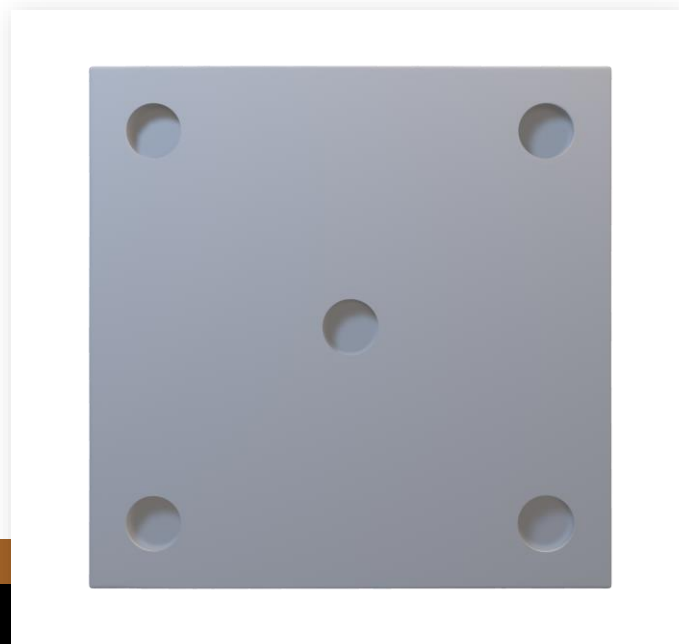

PLAYTILE – WOOD PLANK V – QUARTER 3

Layer Height:

.20

Infill:

15%

Build Plate Adhesion:

Skirt

Notes:

Print in orientation provided. Features more 'wood grain' than horizontal version

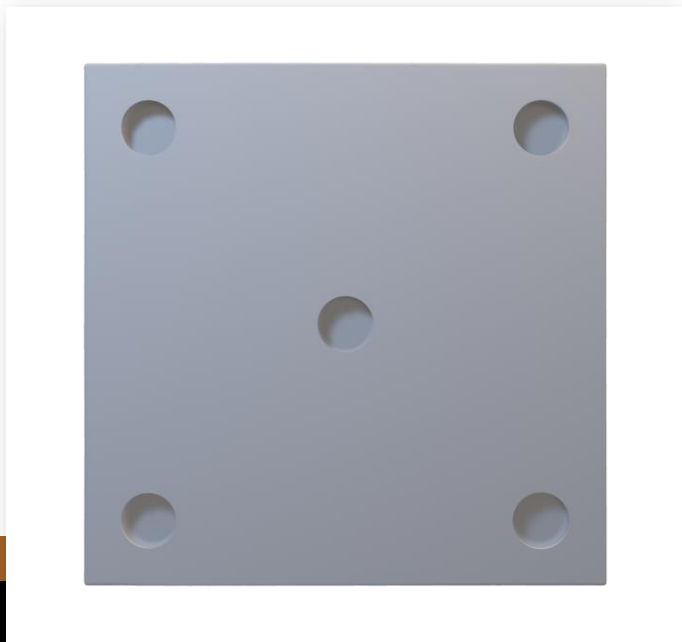

PLAYTILE – WOOD PLANK V – QUARTER 4

Layer Height:

.20

Infill:

15%

Build Plate Adhesion:

Skirt

Notes:

Print in orientation provided. Features more 'wood grain' than horizontal version

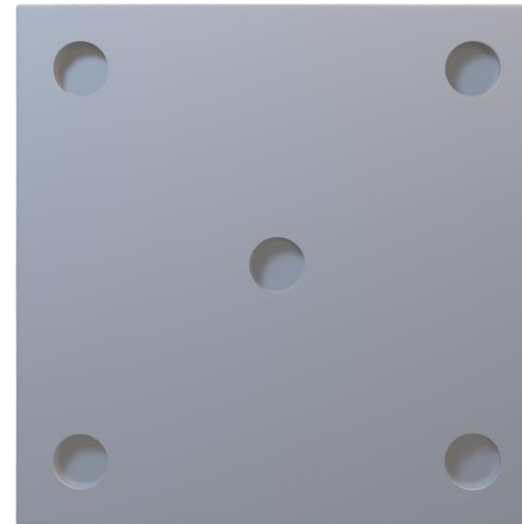

PLAYTILE – 1X1 – CORNER

Layer Height:

.20

Infill:

15%

Build Plate Adhesion:

Skirt

Notes:

Ideal for D&D Campaigns

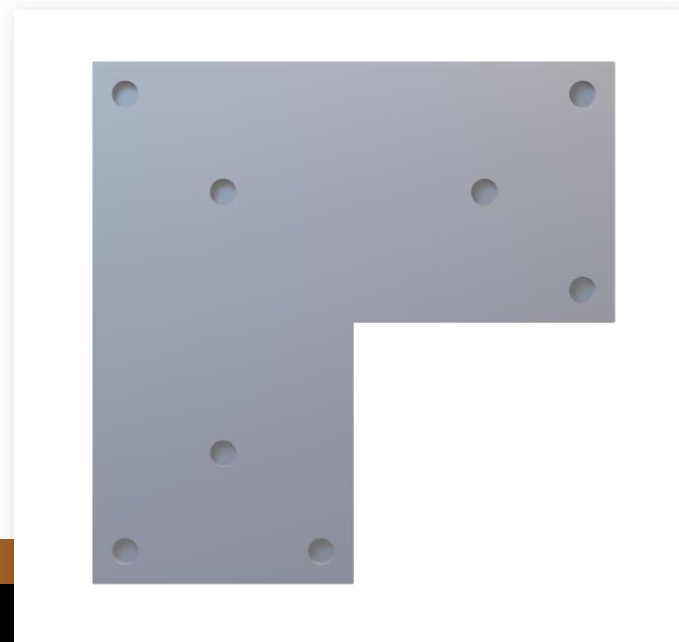
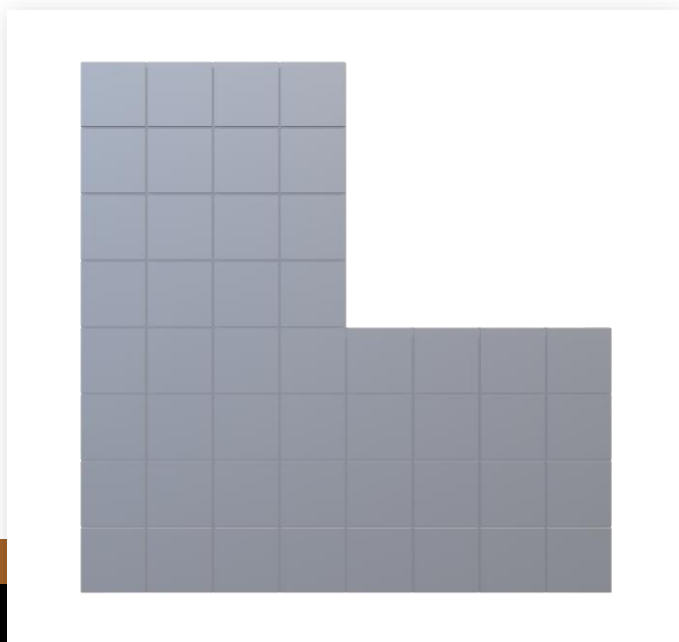

PLAYTILE – 1X1 – FULL

Layer Height:

.20

Infill:

15%

Build Plate Adhesion:

Skirt

Notes:

Ideal for D&D Campaigns

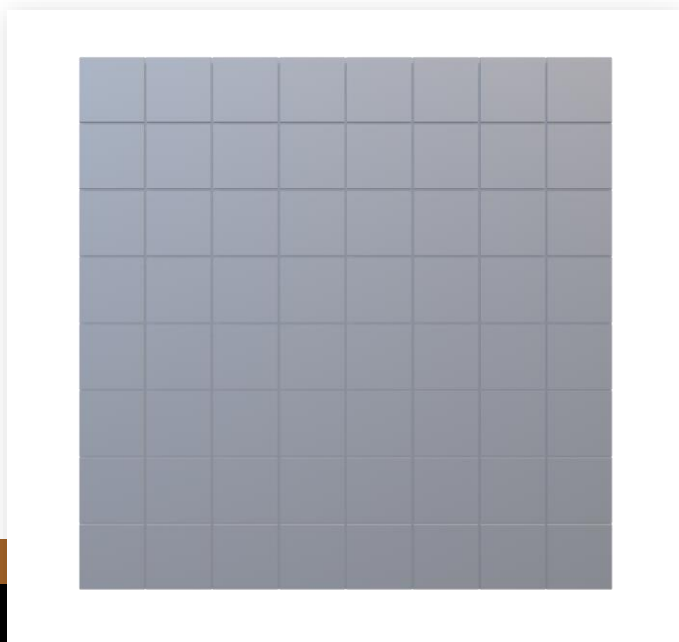

PLAYTILE – 1X1 – HALF

Layer Height:

.20

Infill:

15%

Build Plate Adhesion:

Skirt

Notes:

Ideal for D&D Campaigns

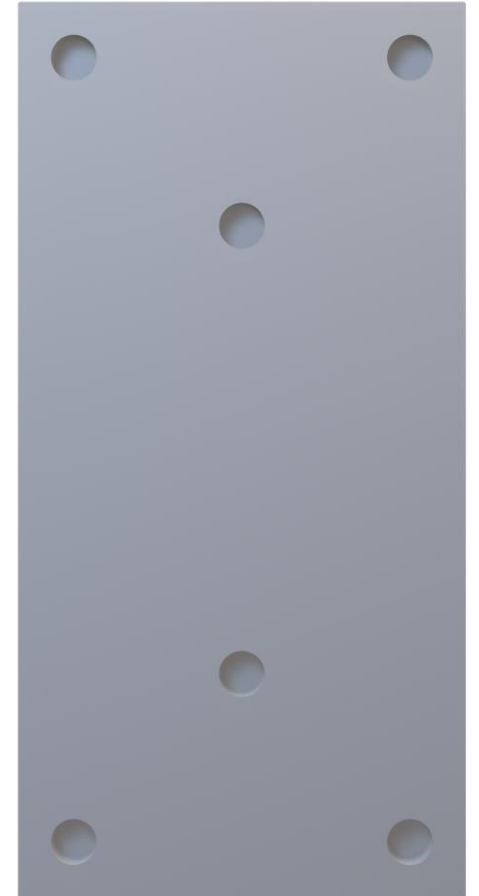

PLAYTILE – 1X1 – QUARTER

Layer Height:

.20

Infill:

15%

Build Plate Adhesion:

Skirt

Notes:

Ideal for D&D Campaigns

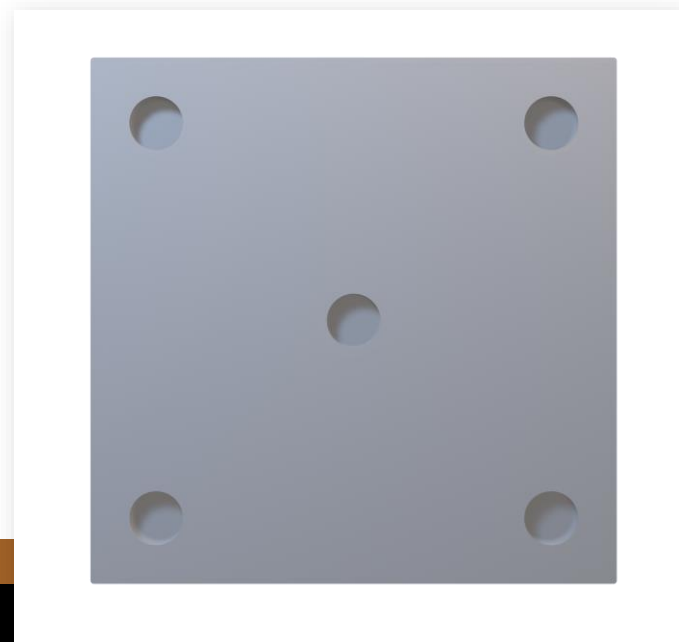
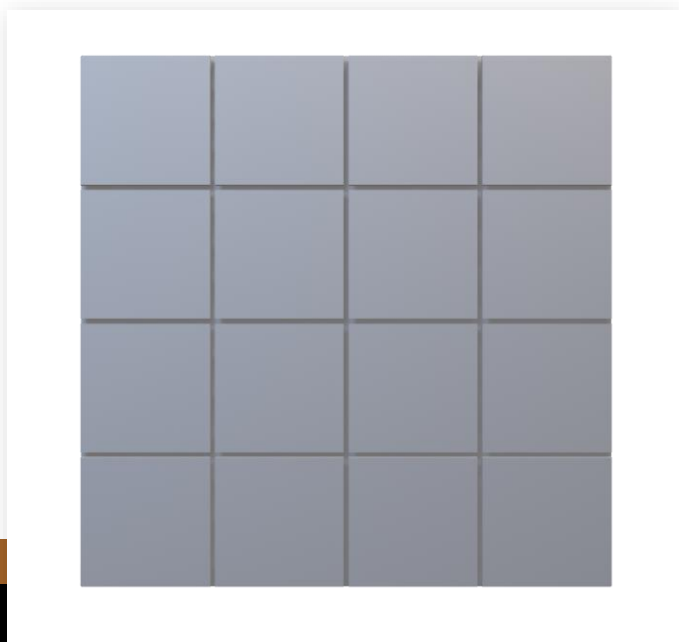

PLAYTILE – 2X2 – CORNER

Layer Height:

.20

Infill:

15%

Build Plate Adhesion:

Skirt

Notes:

N/A

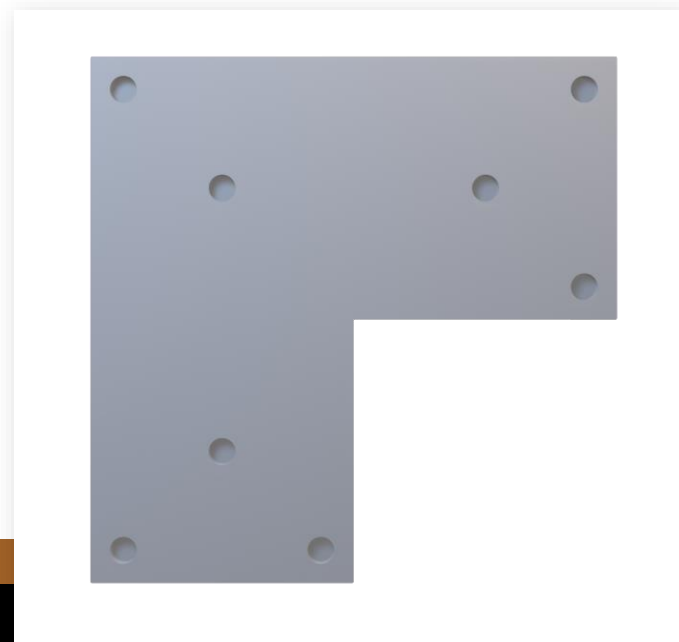
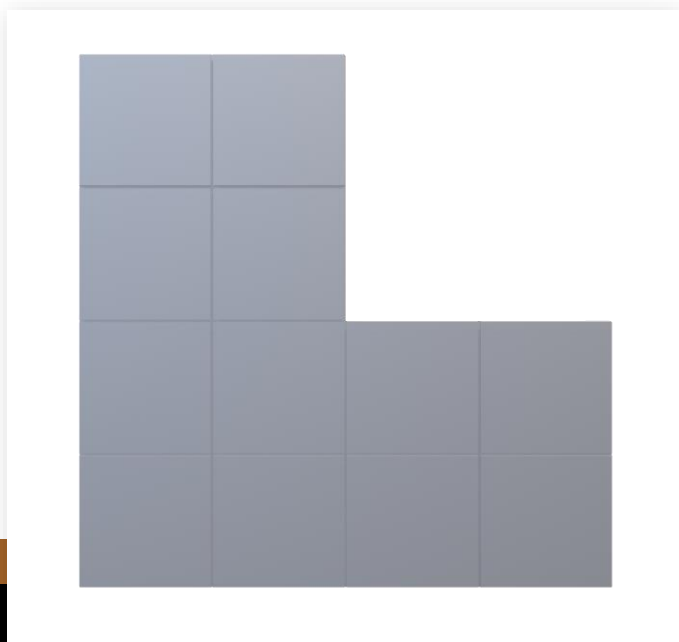

PLAYTILE – 2X2 – FULL

Layer Height:

.20

Infill:

15%

Build Plate Adhesion:

Skirt

Notes:

N/A

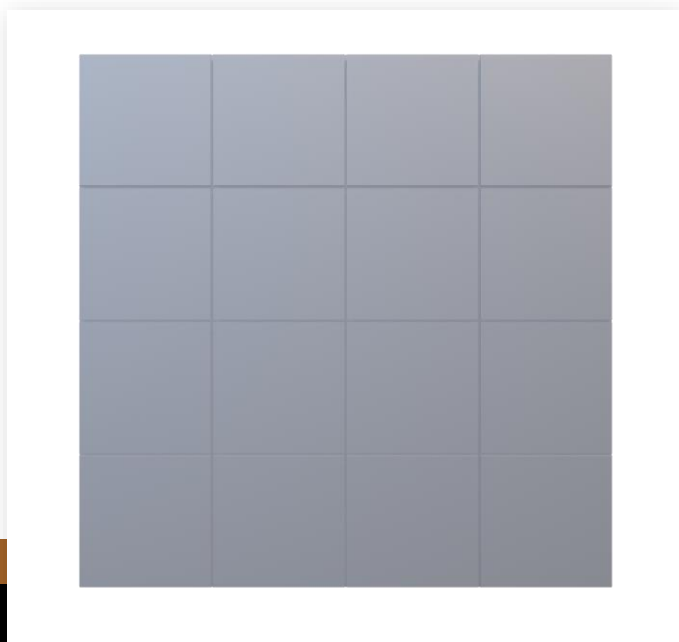

PLAYTILE – 2X2 – HALF

Layer Height:

.20

Infill:

15%

Build Plate Adhesion:

Skirt

Notes:

N/A

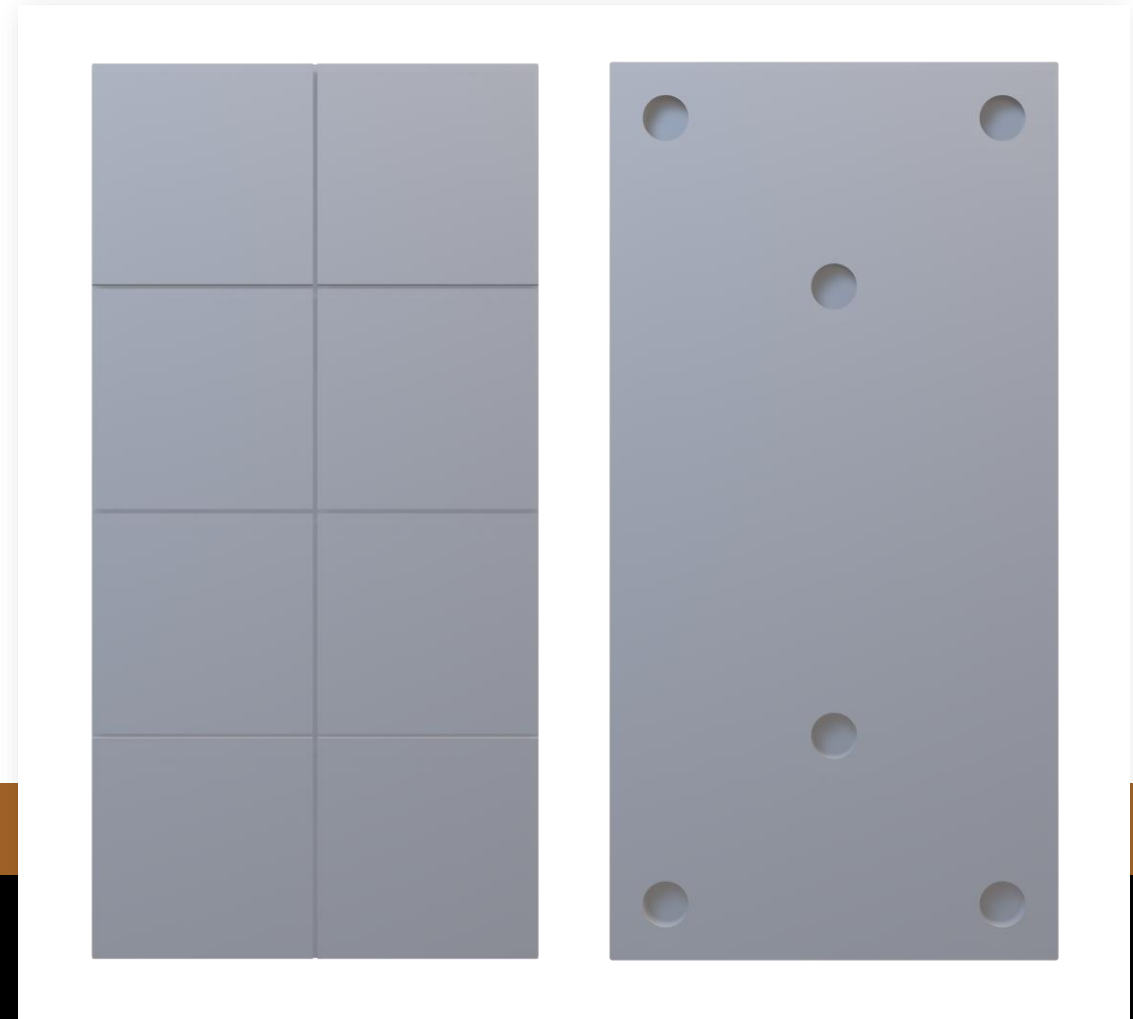

PLAYTILE – 2X2 – QUARTER

Layer Height:

.20

Infill:

15%

Build Plate Adhesion:

Skirt

Notes:

N/A

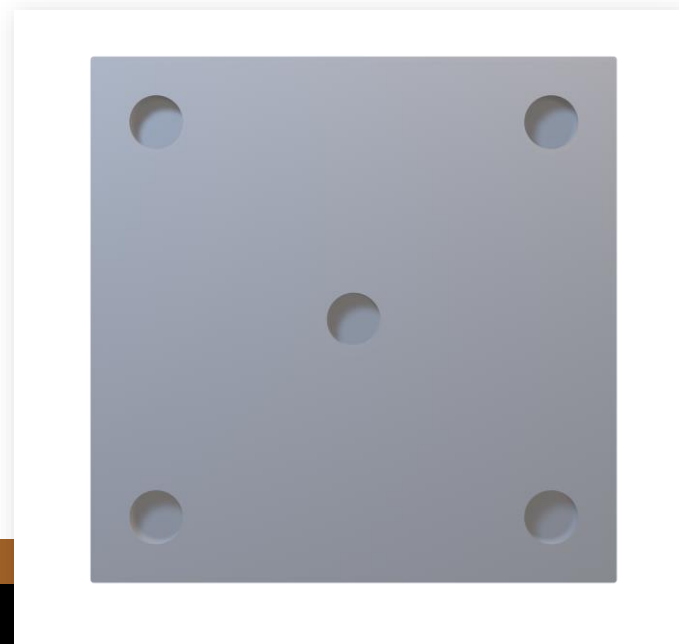
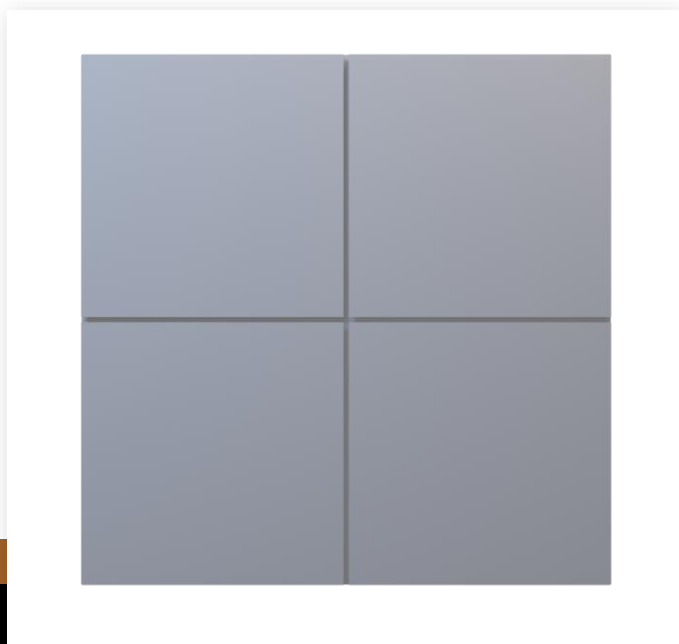

PLAYTILE - 4X4 - CORNER

Layer Height:

.20

Infill:

15%

Build Plate Adhesion:

Skirt

Notes:

N/A

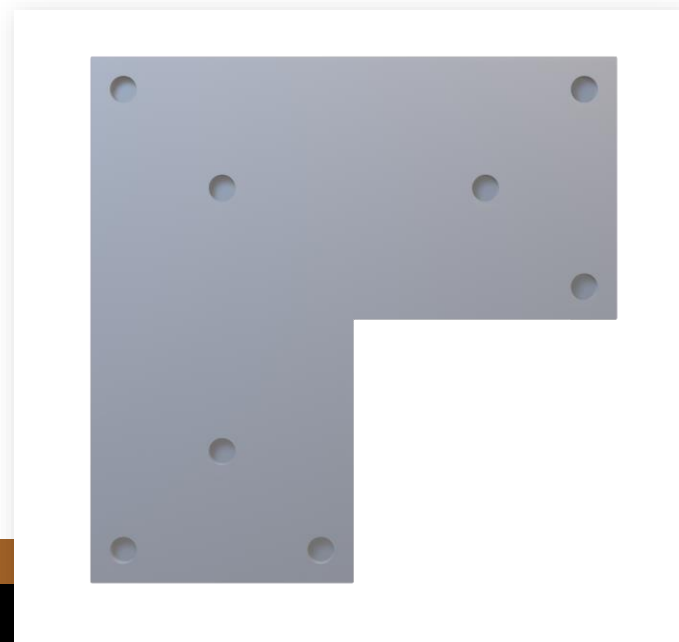
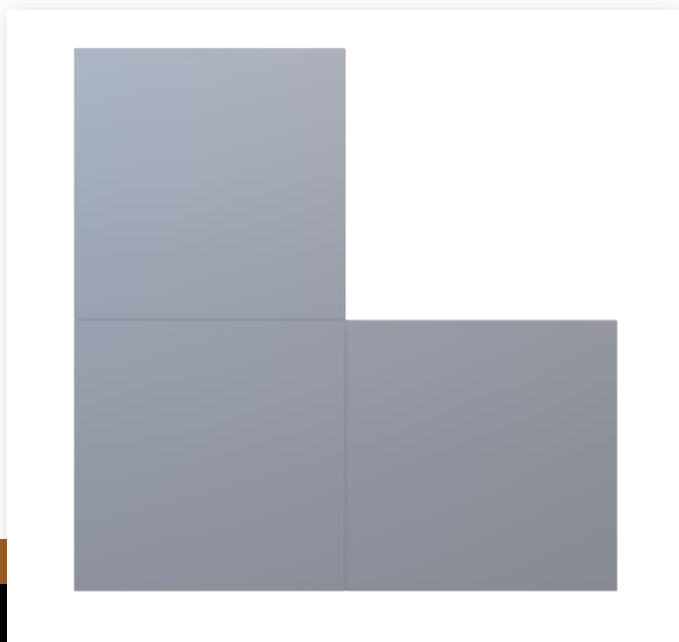

PLAYTILE - 4X4 - FULL

Layer Height:

.20

Infill:

15%

Build Plate Adhesion:

Skirt

Notes:

N/A

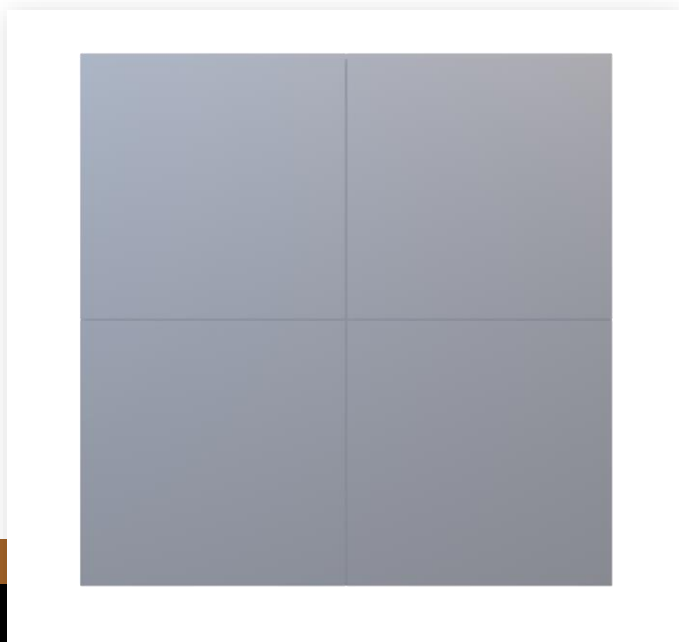

PLAYTILE - 4X4 - HALF

Layer Height:

.20

Infill:

15%

Build Plate Adhesion:

Skirt

Notes:

N/A

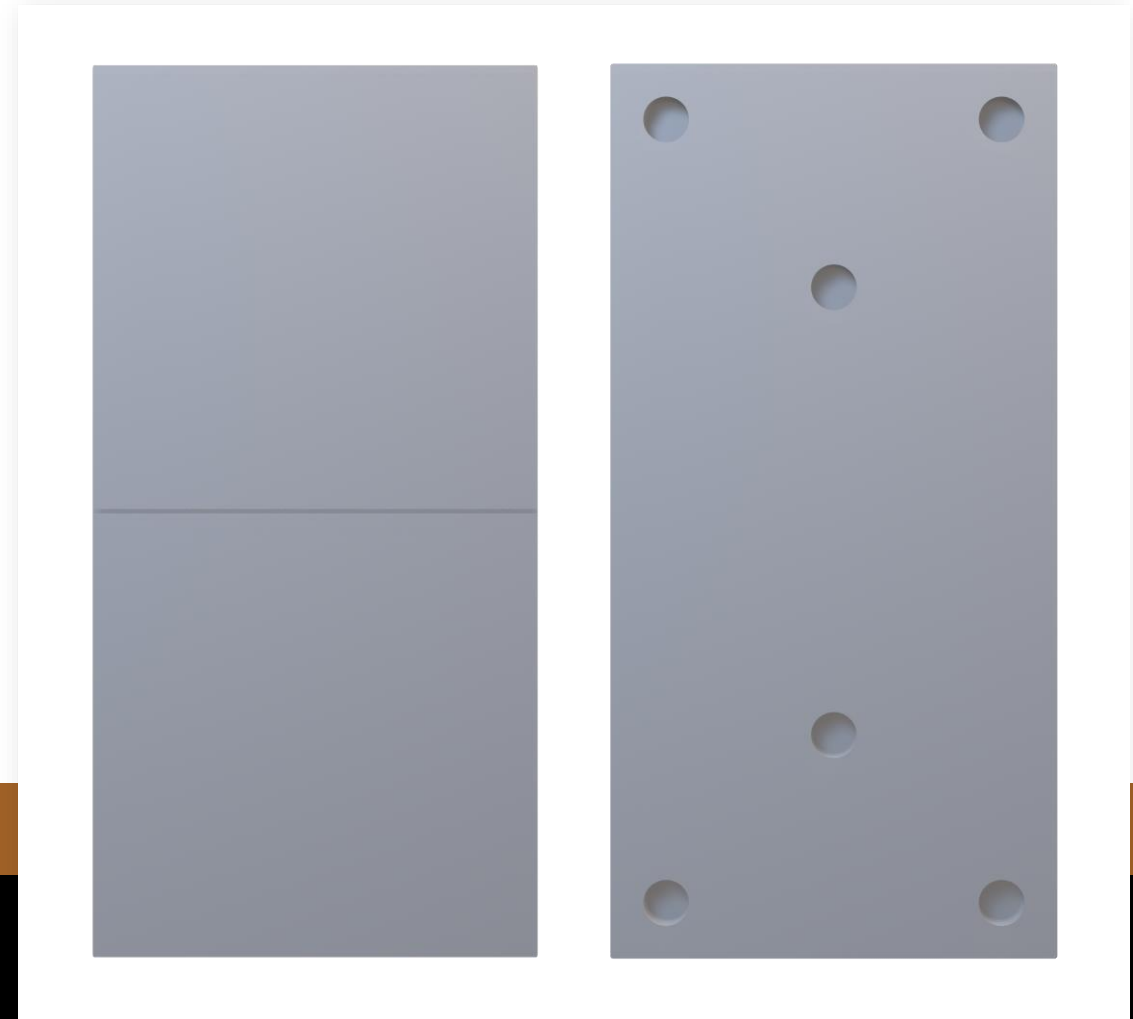

PLAYTILE – BLANK – CORNER

Layer Height:

.20

Infill:

15%

Build Plate Adhesion:

Skirt

Notes:

STP Files available for remixing

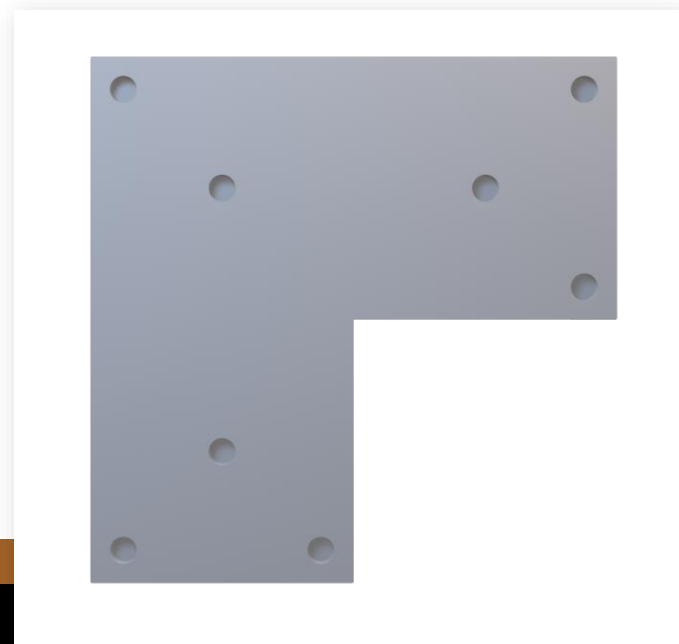
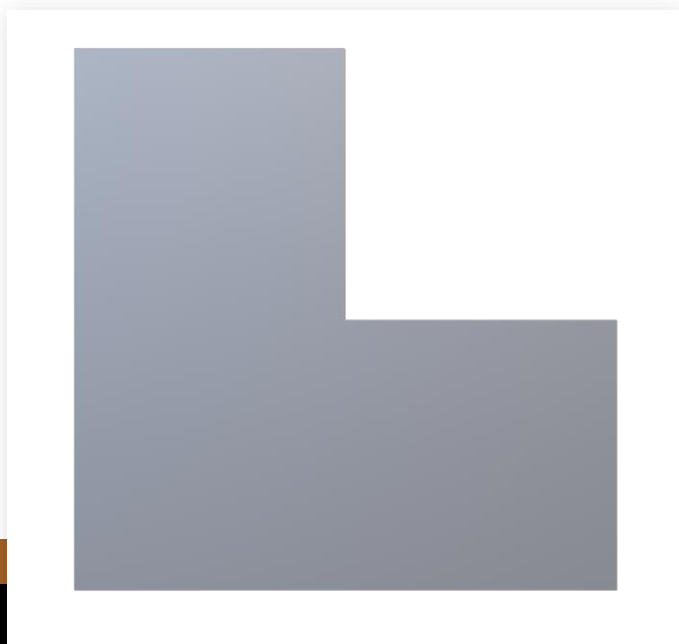

PLAYTILE – BLANK – FULL

Layer Height:

.20

Infill:

15%

Build Plate Adhesion:

Skirt

Notes:

STP Files available for remixing

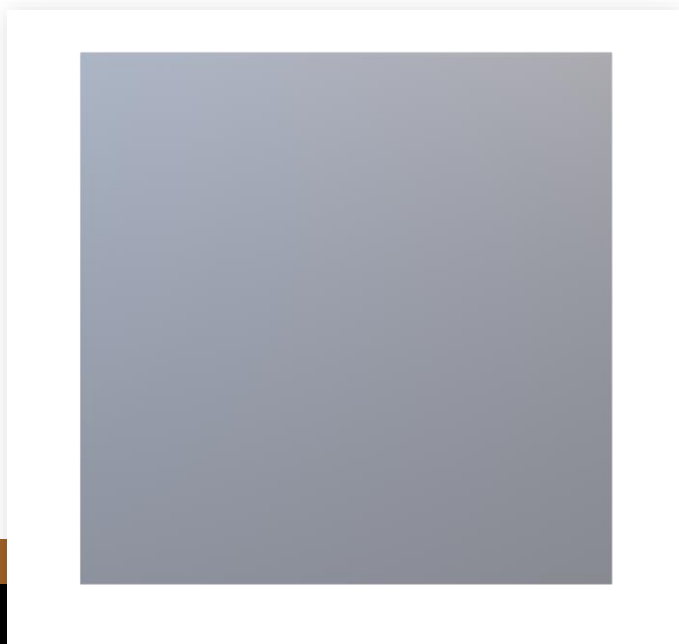

PLAYTILE – BLANK – HALF

Layer Height:

.20

Infill:

15%

Build Plate Adhesion:

Skirt

Notes:

STP Files available for remixing

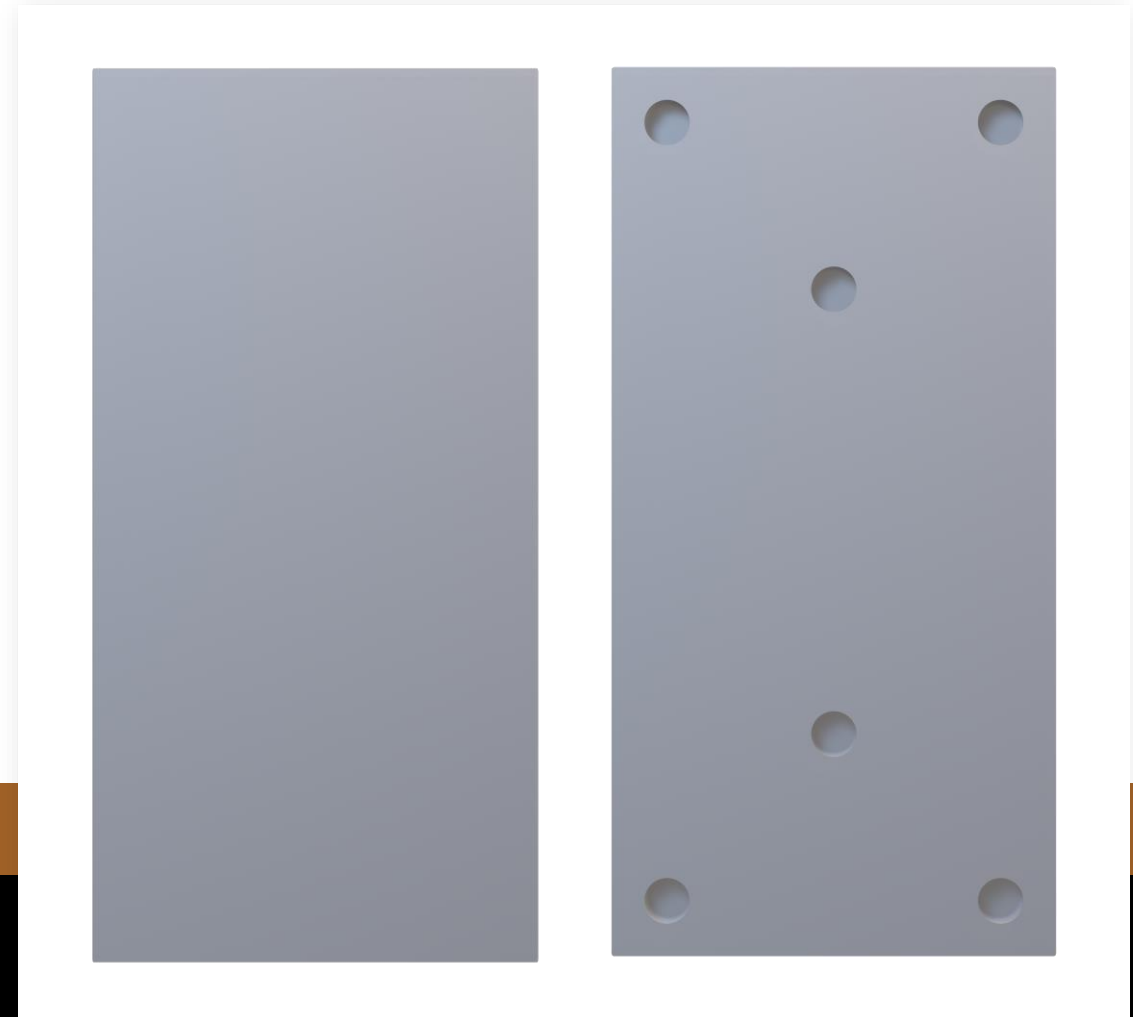

PLAYTILE – BLANK – QUARTER

Layer Height:

.20

Infill:

15%

Build Plate Adhesion:

Skirt

Notes:

Also works as a PlayTile - 4x4 – Quarter. STP Files available for remixing.

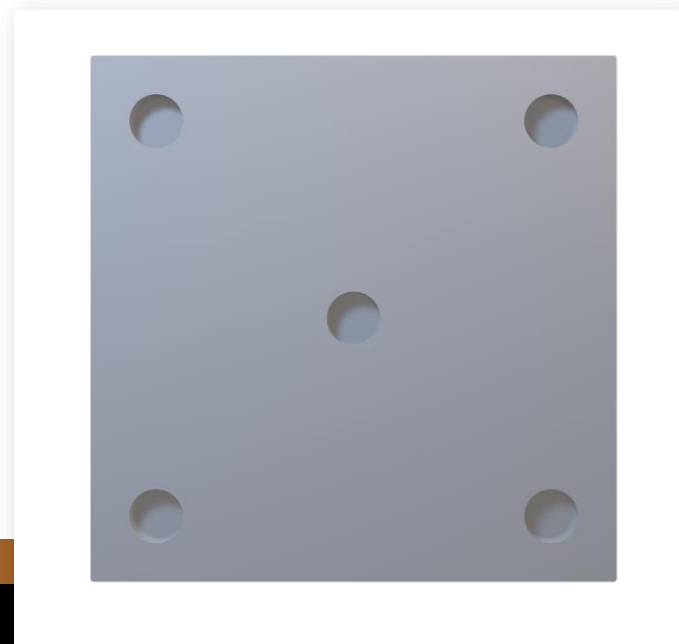
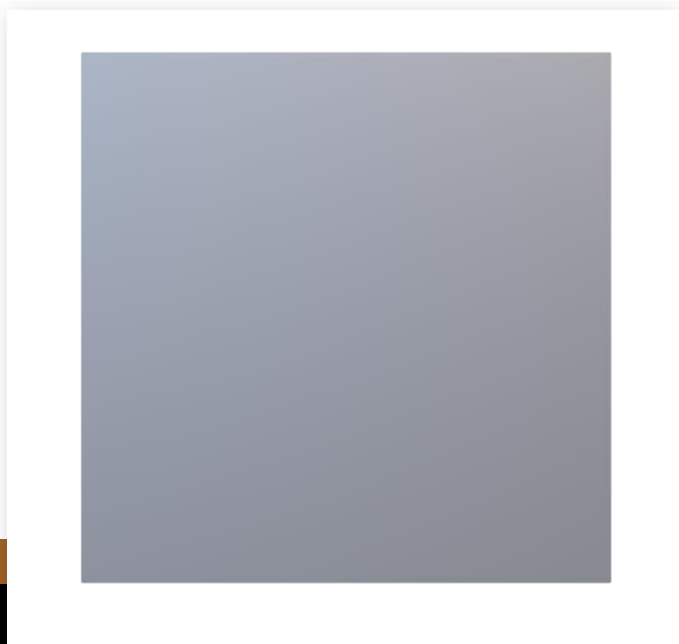

PLAYTILE – BROADWAY – HALF

Layer Height:

.20

Infill:

15%

Build Plate Adhesion:

Skirt

Notes:

N/A

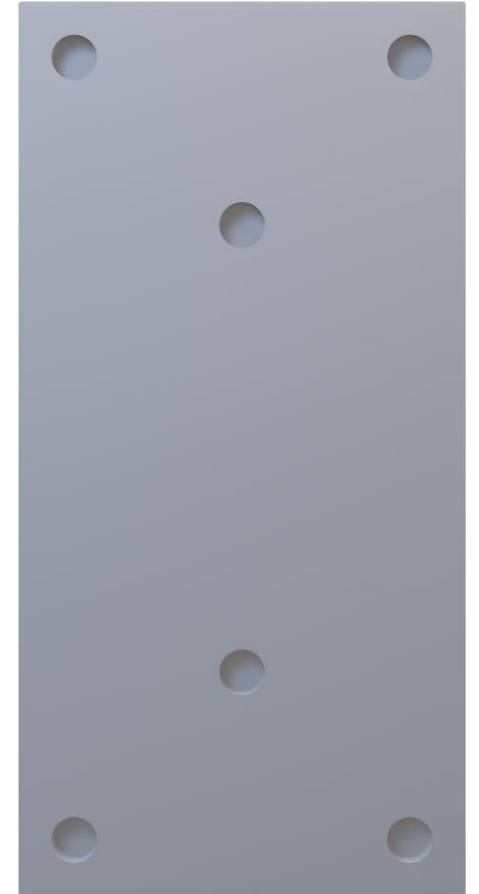

PLAYTILE – BROADWAY – QUARTER

Layer Height:

.20

Infill:

15%

Build Plate Adhesion:

Skirt

Notes:

N/A

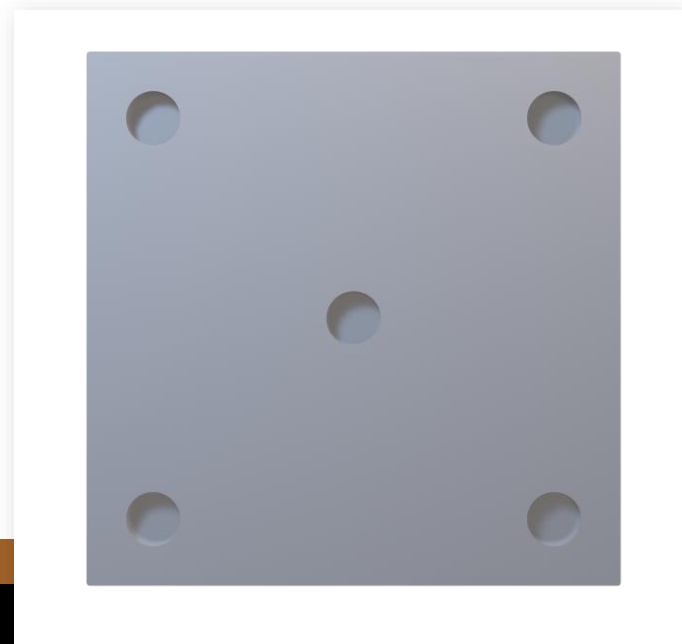

PLAYTILE – COBBLESTONE – CORNER

Layer Height:

.20

Infill:

15%

Build Plate Adhesion:

Skirt

Notes:

N/A

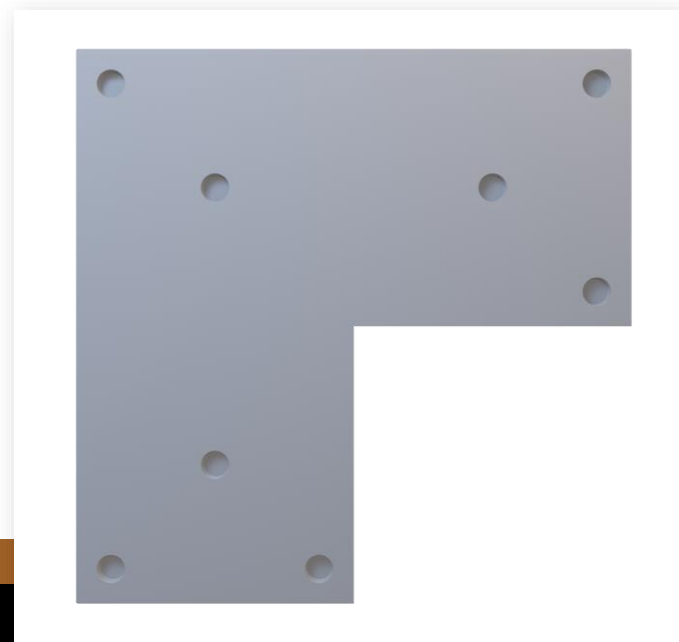

PLAYTILE – COBBLESTONE – FULL

Layer Height:

.20

Infill:

15%

Build Plate Adhesion:

Skirt

Notes:

N/A

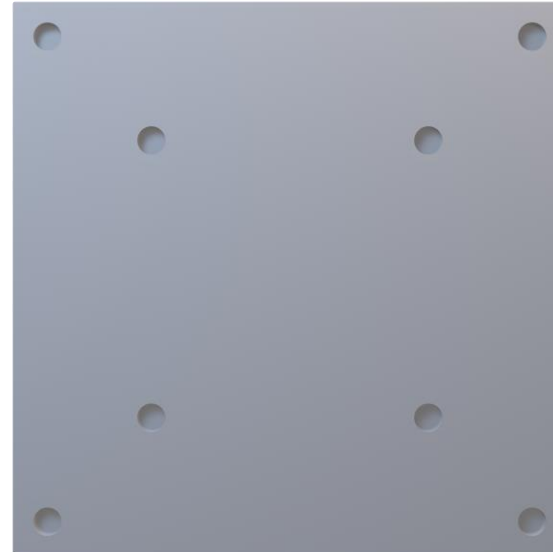

PLAYTILE – COBBLESTONE – HALF

Layer Height:

.20

Infill:

15%

Build Plate Adhesion:

Skirt

Notes:

N/A

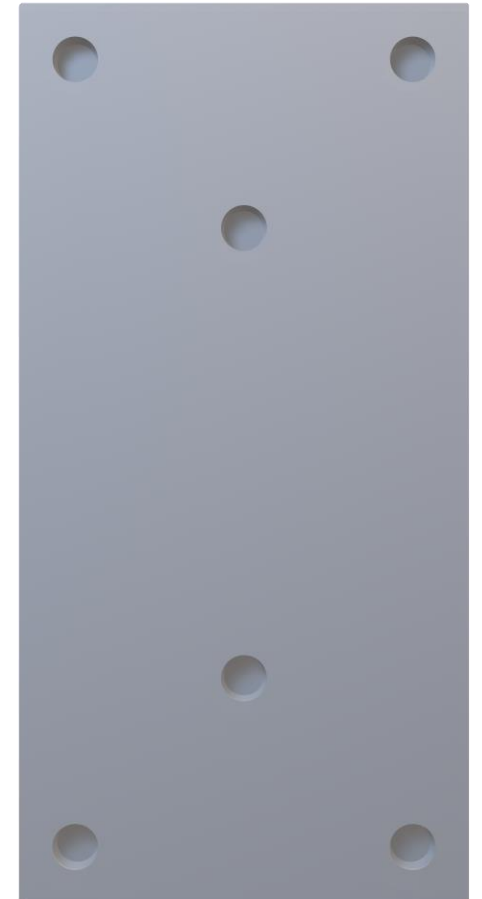

PLAYTILE – KEEP – COMPONENT

Layer Height:

.20

Infill:

15%

Build Plate Adhesion:

Skirt

Notes:

N/A

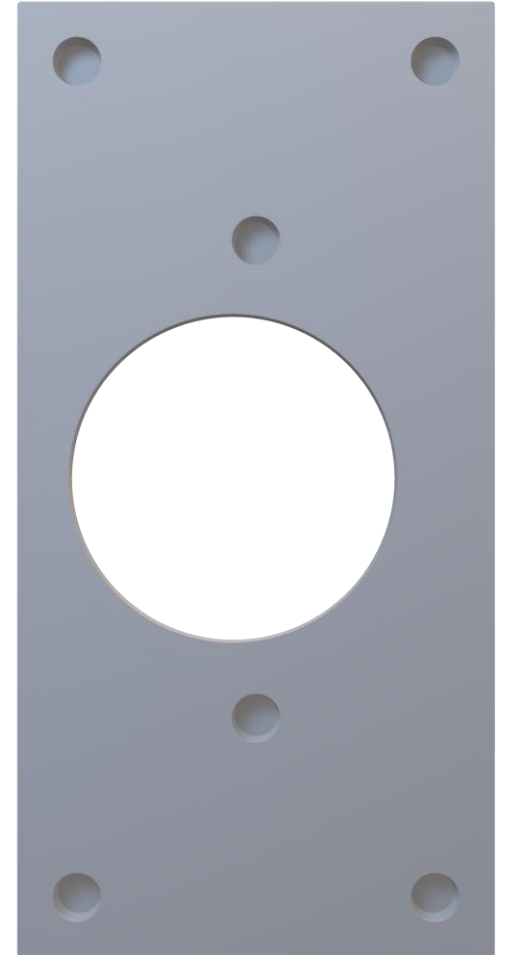

RAIL – BROADWAY

Layer Height:

.20

Infill:

15%

Build Plate Adhesion:

Skirt

Notes:

Assembly guide located in StageTop Complete/Instructions. Made to hold LED lights. Holds cards and dice.

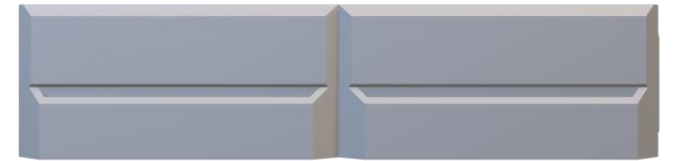
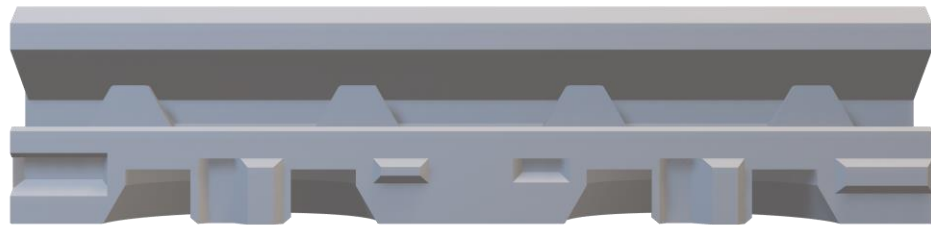
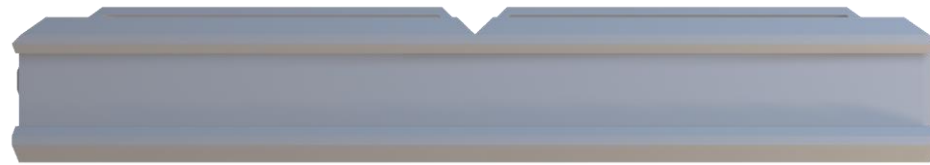

RAIL – BROADWAY – CORNER

Layer Height:

.20

Infill:

10%

Build Plate Adhesion:

Skirt

Notes:

Assembly guide located in StageTop Complete/Instructions. Made to hold LED lights. Holds cards and dice.

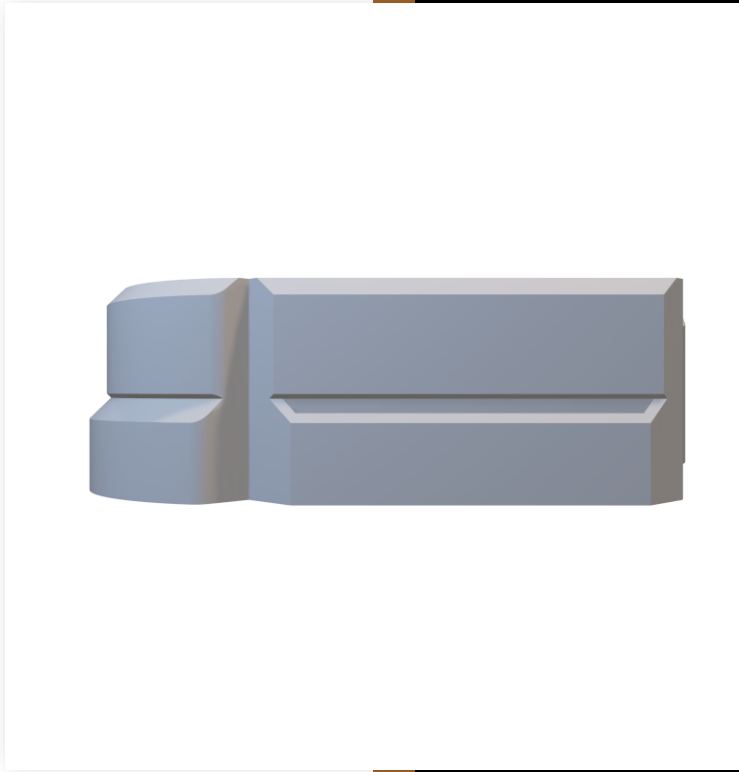
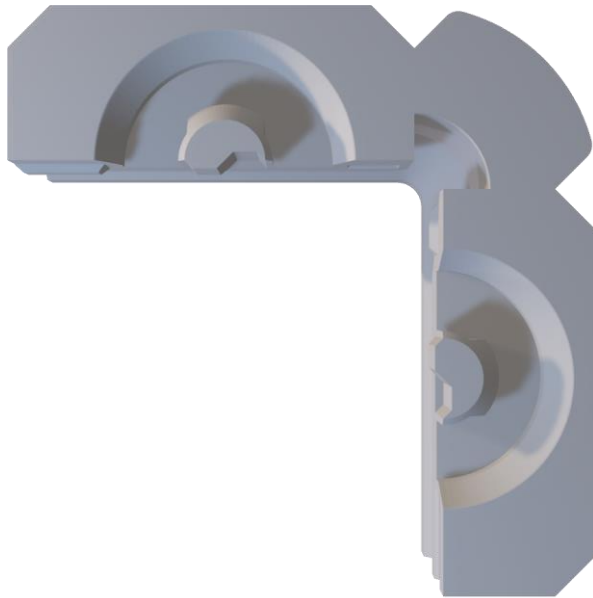
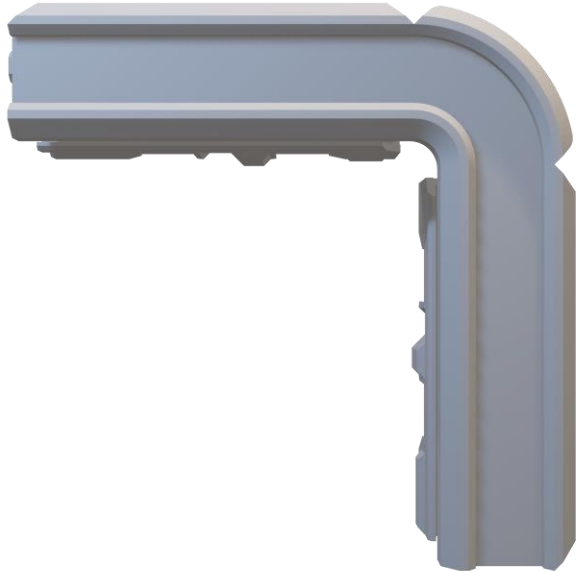

DIFFUSER – CORNER CLIP

Layer Height:

.20

Infill:

10%

Build Plate Adhesion:

Skirt

Notes:

For use with the Broadway Rails. Print in white or translucent PLA.

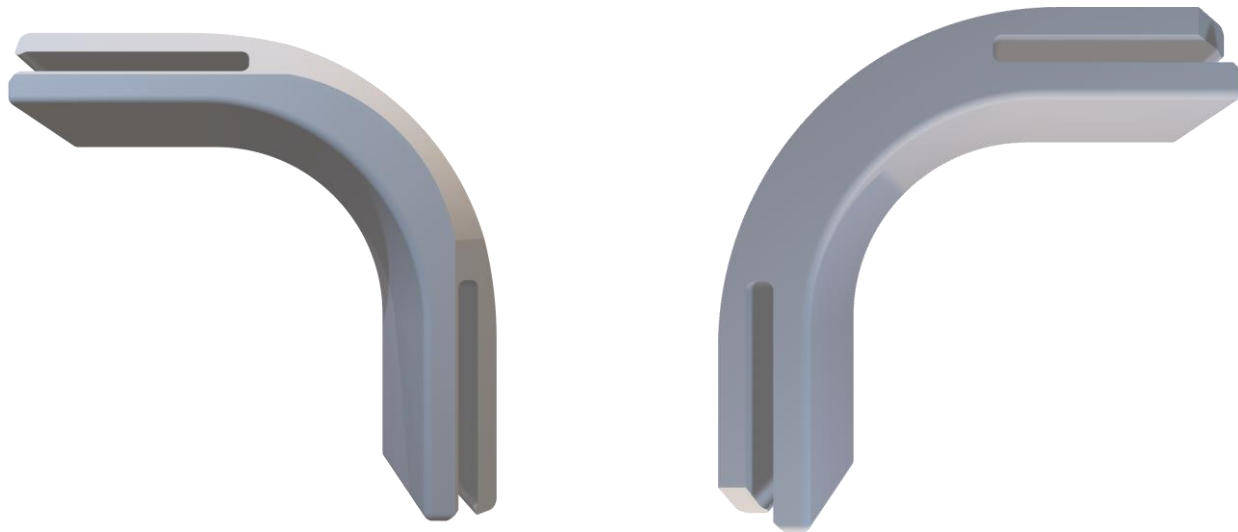

DIFFUSER – LONG

Layer Height:

.20

Infill:

10%

Build Plate Adhesion:

Skirt

Notes:

For use with the Broadway Rails. Print in white or translucent PLA.

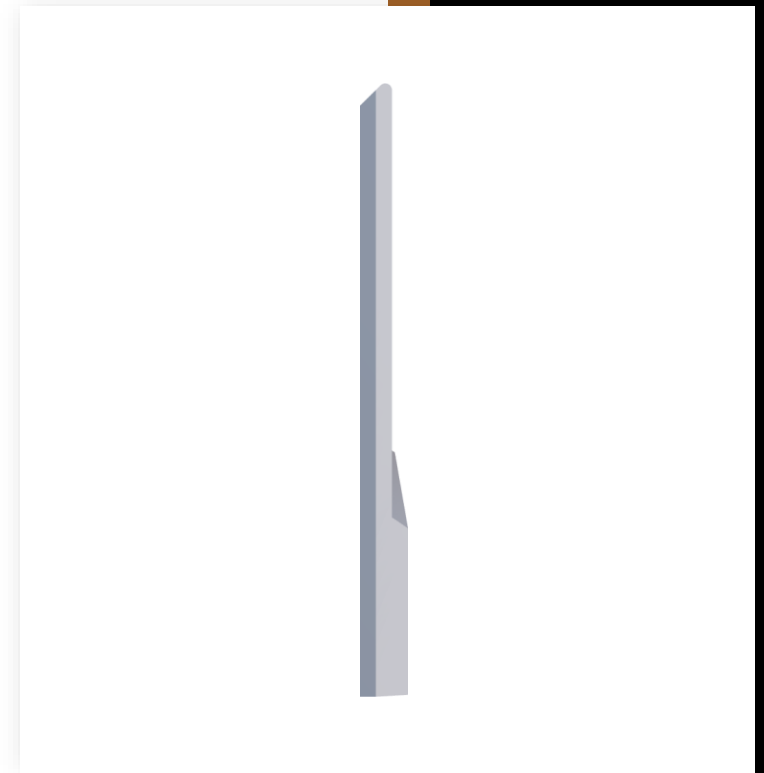
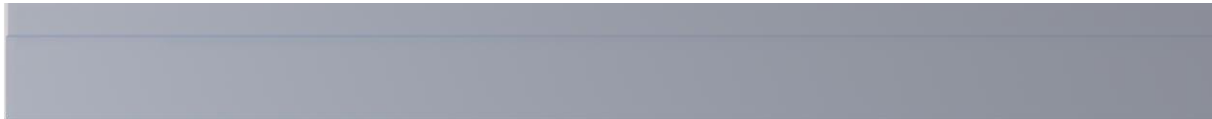

DIFFUSER – SHORT

Layer Height:

.20

Infill:

10%

Build Plate Adhesion:

Skirt

Notes:

For use with the Broadway Rails. Print in white or translucent PLA.

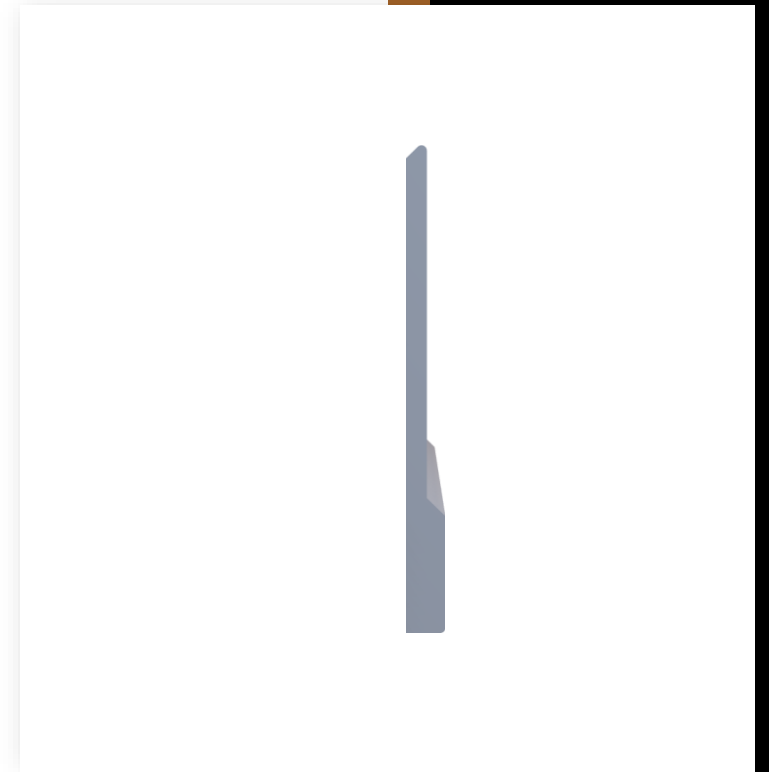
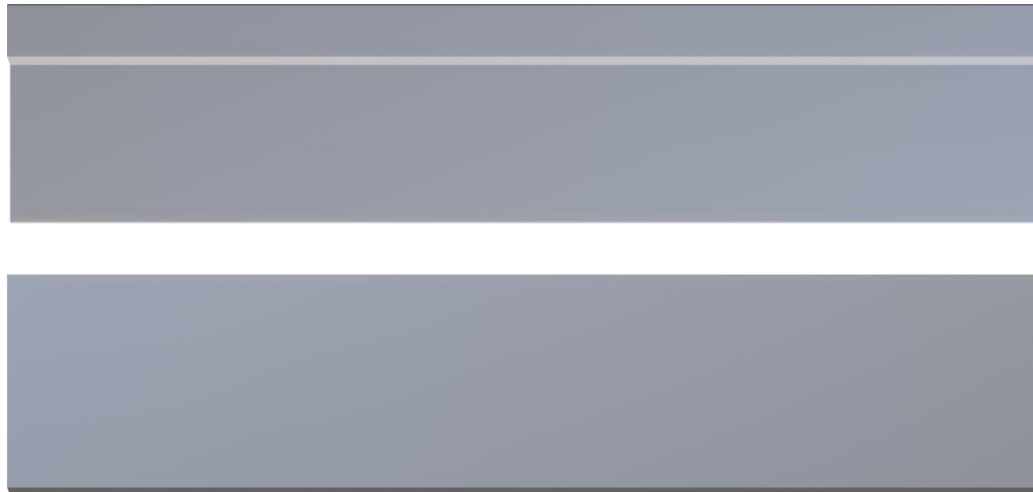

RAIL – ELITE – ANTICORNER BASE

Layer Height:

.20

Infill:

10%

Build Plate Adhesion:

Skirt

Notes:

For use with the Rail – Elite – AntiCorner Top.
Creates a -90 degree angle for unique table shapes.

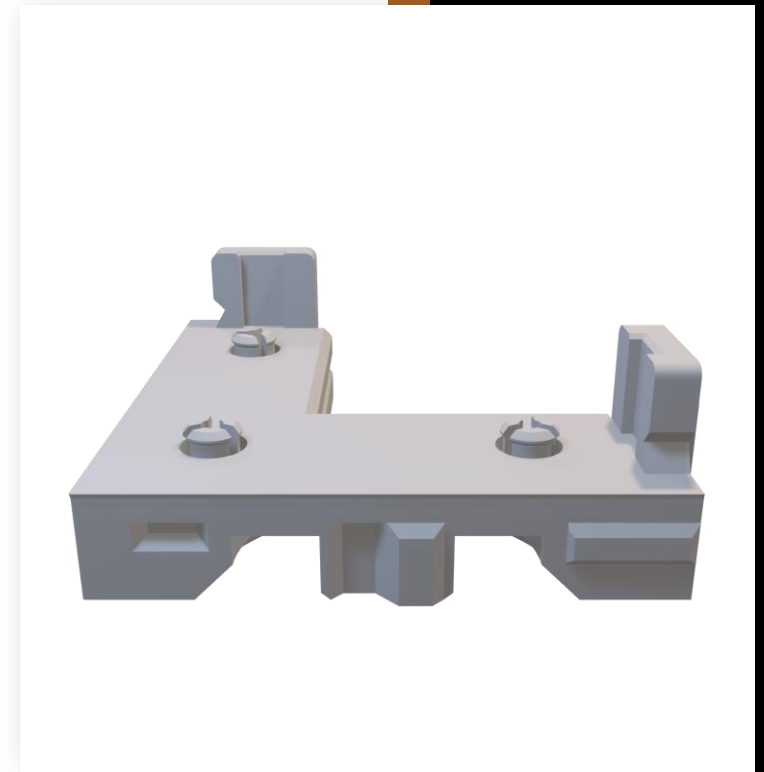
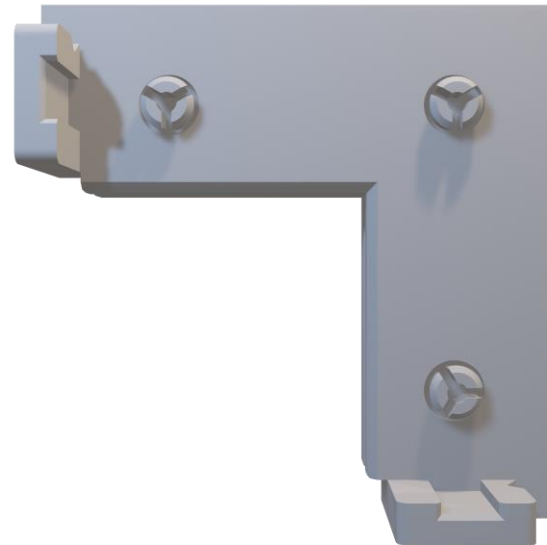
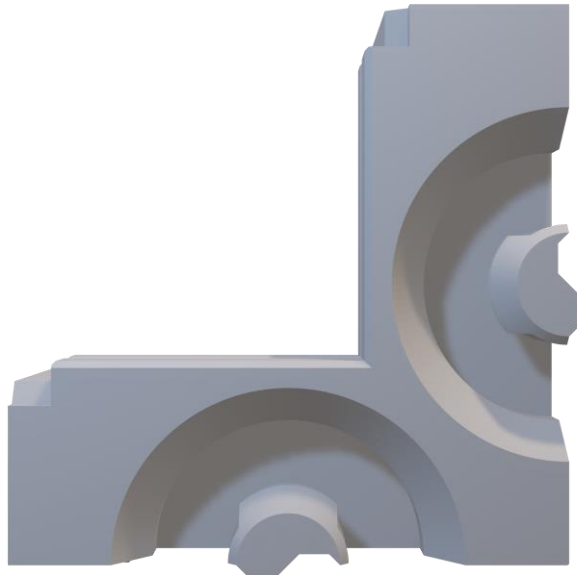

RAIL – ELITE – ANTICORNER TOP

Layer Height:

.20

Infill:

10%

Build Plate Adhesion:

Skirt

Notes:

For use with the Rail – Elite – AntiCorner Base. TPU Recommended. Creates a -90 degree angle for unique table shapes.

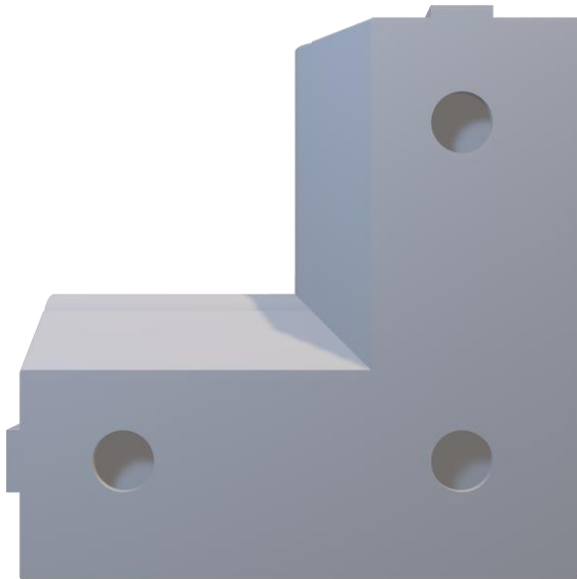

RAIL – ELITE – BASE

Layer Height:

.20

Infill:

10%

Build Plate Adhesion:

Skirt

Notes:

For use with Rail – Elite – Tops.

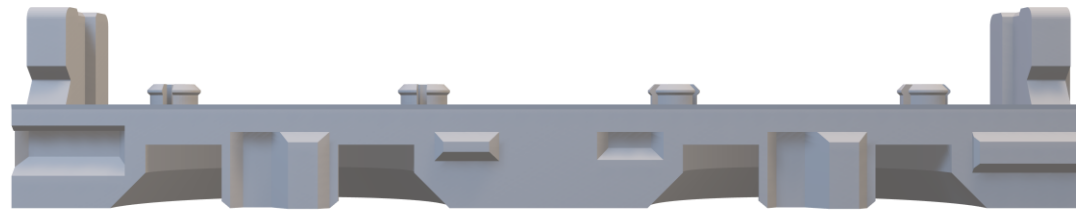

RAIL – ELITE – TOP

Layer Height:

.20

Infill:

10%

Build Plate Adhesion:

Skirt

Notes:

For use with Rail – Elite – Base.
TPU Recommended

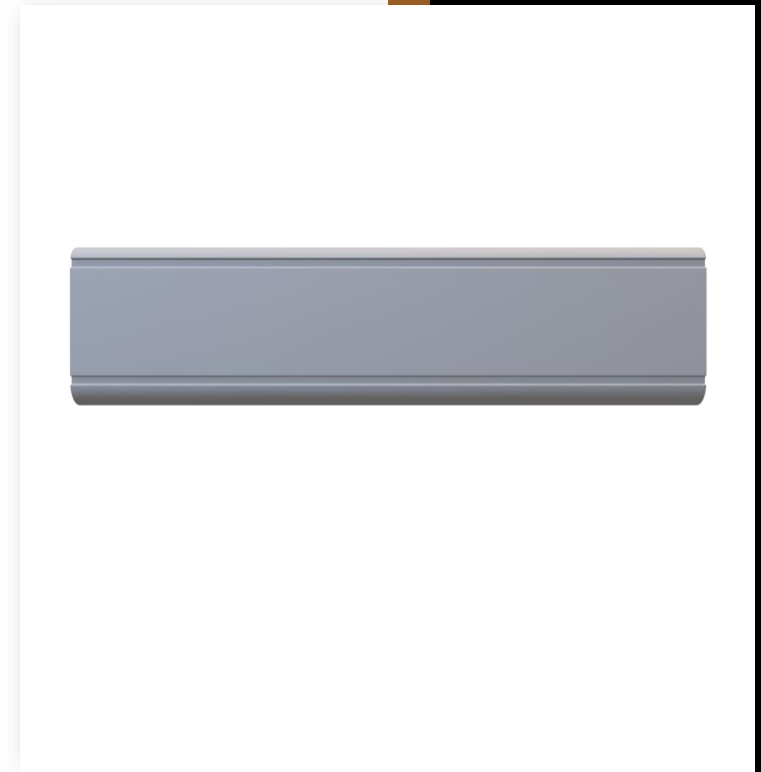

RAIL – ELITE – CARD TOP

Layer Height:

.20

Infill:

10%

Build Plate Adhesion:

Skirt

Notes:

For use with Rail – Elite – Base.
TPU Recommended.

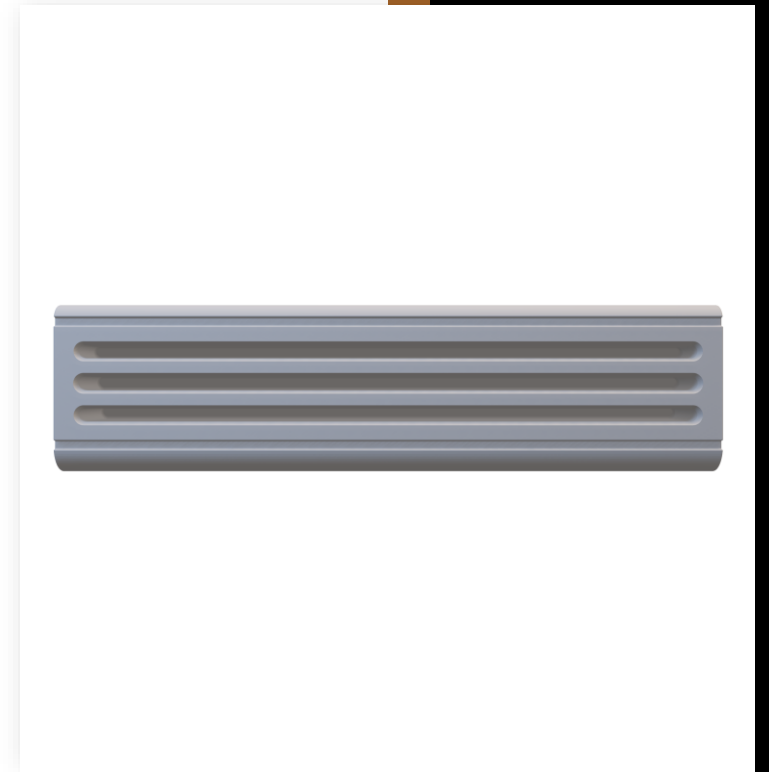

RAIL – ELITE – COMPONENT TOP

Layer Height:

.20

Infill:

10%

Build Plate Adhesion:

Skirt

Notes:

For use with Rail – Elite – Base.
TPU Recommended.

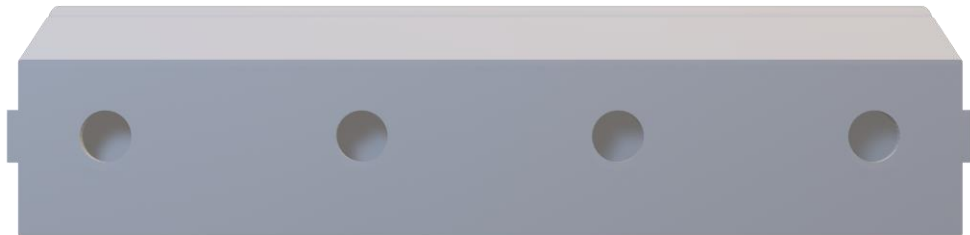

RAIL – ELITE – CORNER BASE

Layer Height:

.20

Infill:

10%

Build Plate Adhesion:

Skirt

Notes:

For use with Rail – Elite – Corner Top.

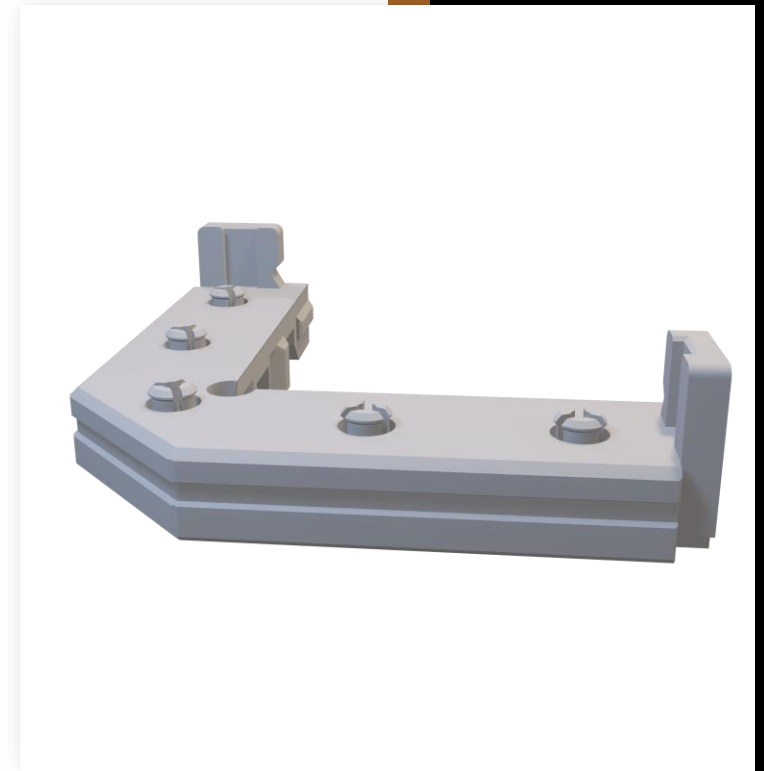
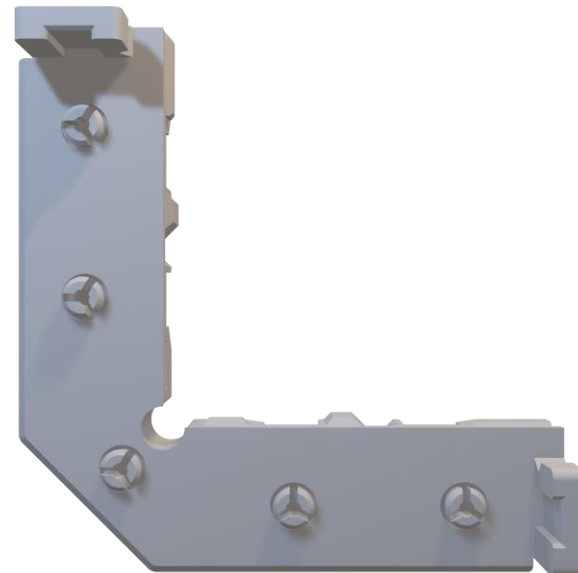
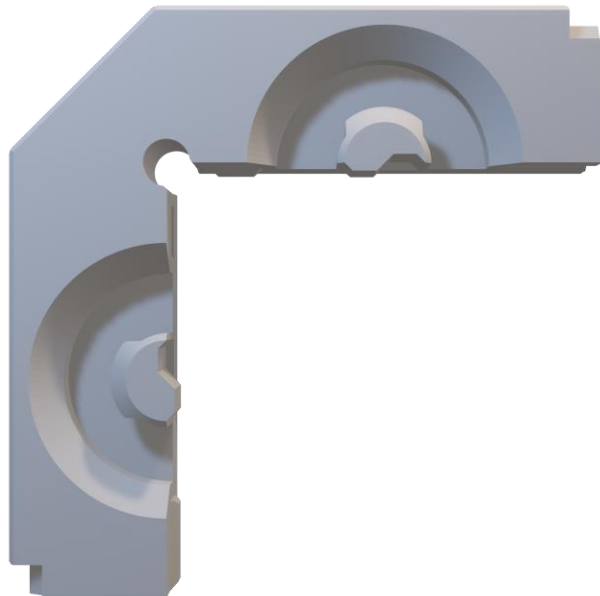

RAIL – ELITE – CORNER TOP

Layer Height:

.20

Infill:

10%

Build Plate Adhesion:

Skirt

Notes:

For use with Rail – Elite – Corner Base.
TPU Recommended.

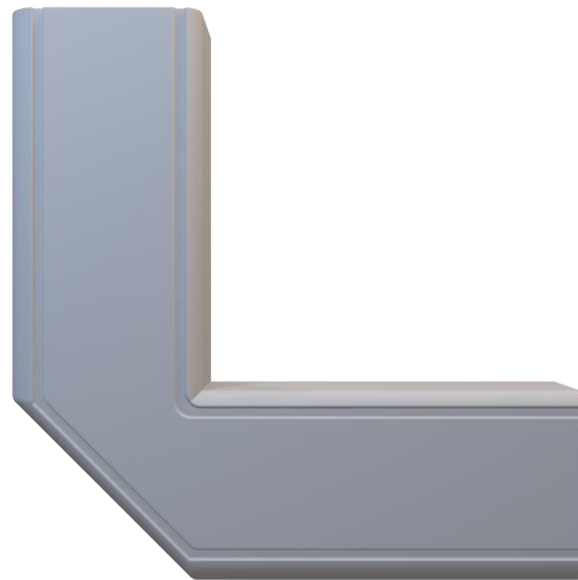
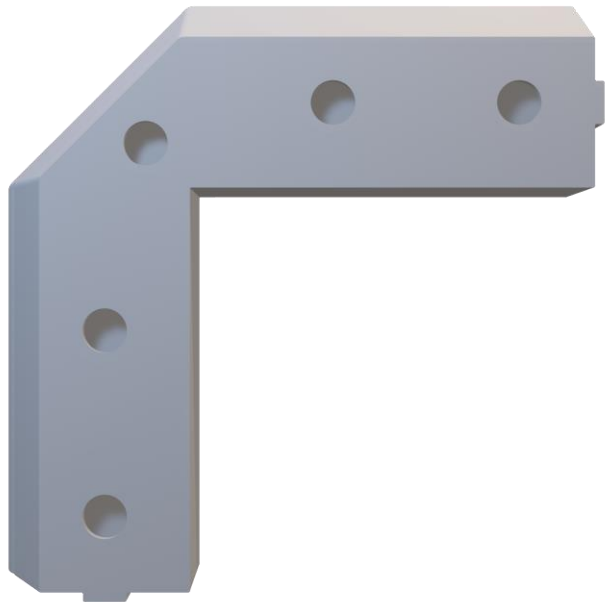

RAIL – ELITE V2

Layer Height:

.20

Infill:

10%

Build Plate Adhesion:

Skirt

Notes:

Use instead of Elite V1 if you do not plan on printing the top in TPU.

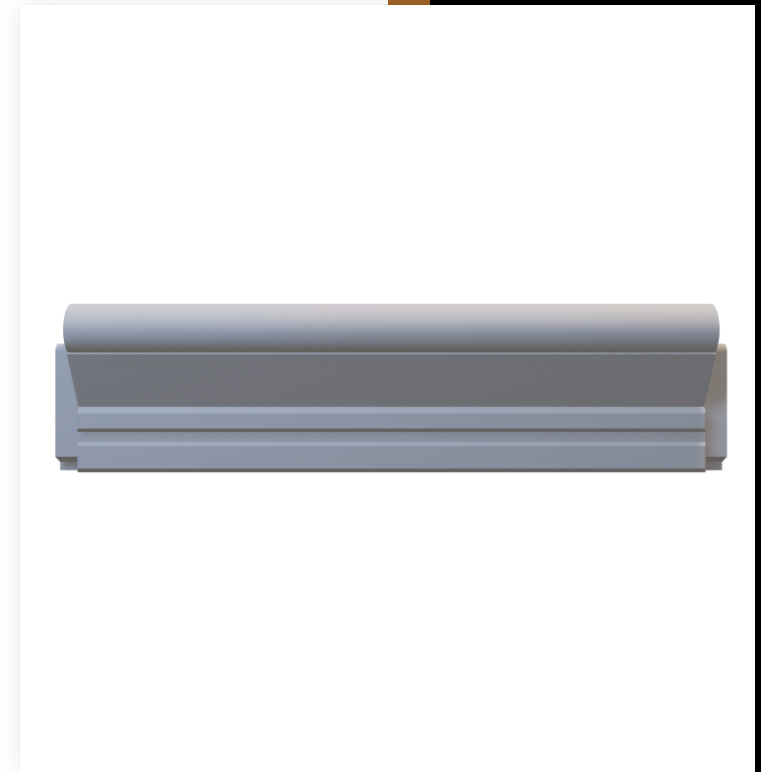

RAIL – ELITE V2 – CARD

Layer Height:

.20

Infill:

10%

Build Plate Adhesion:

Skirt

Notes:

Use instead of Elite V1 if you do not plan on printing the top in TPU.

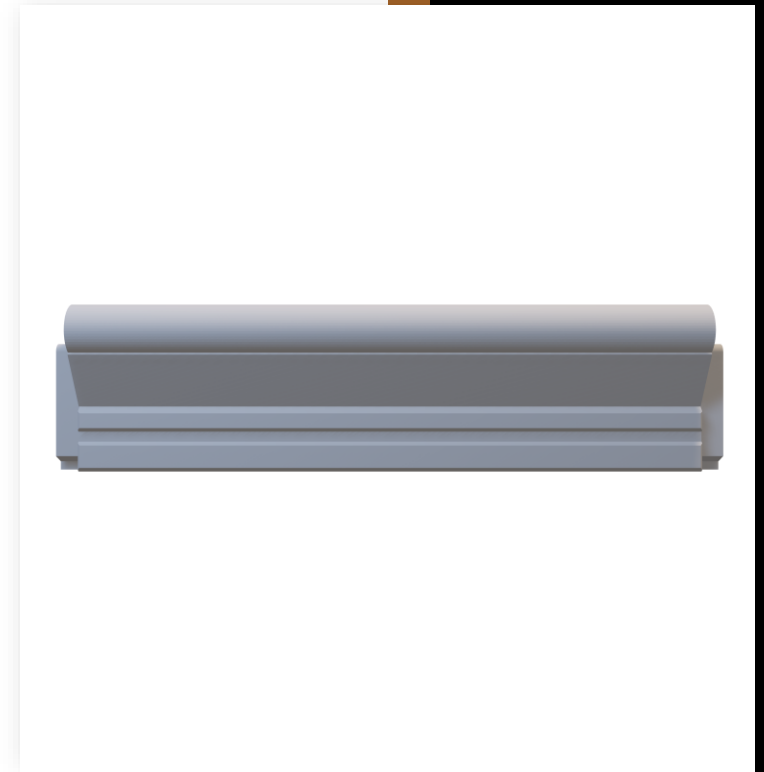
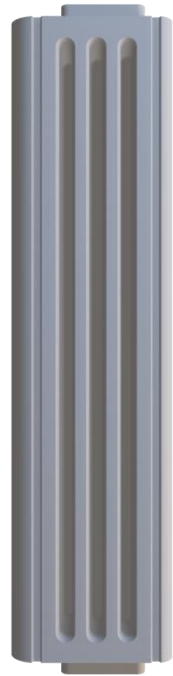

RAIL – ELITE V2 – COMPONENT

Layer Height:

.20

Infill:

10%

Build Plate Adhesion:

Skirt

Notes:

Use instead of Elite V1 if you do not plan on printing the top in TPU.

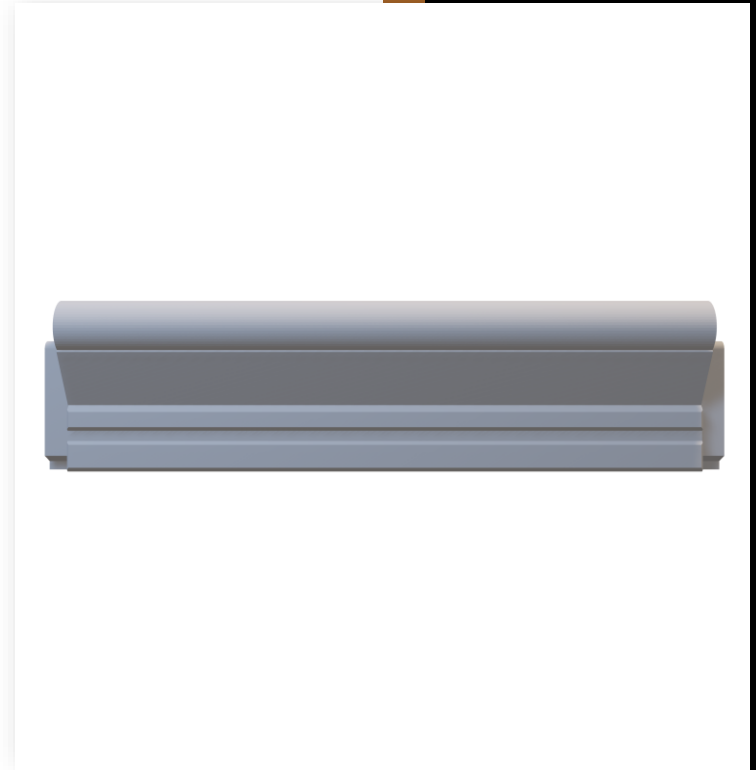

RAIL – ELITE V2 – CORNER

Layer Height:

.20

Infill:

10%

Build Plate Adhesion:

Skirt

Notes:

Use instead of Elite V1 if you do not plan on printing the top in TPU.

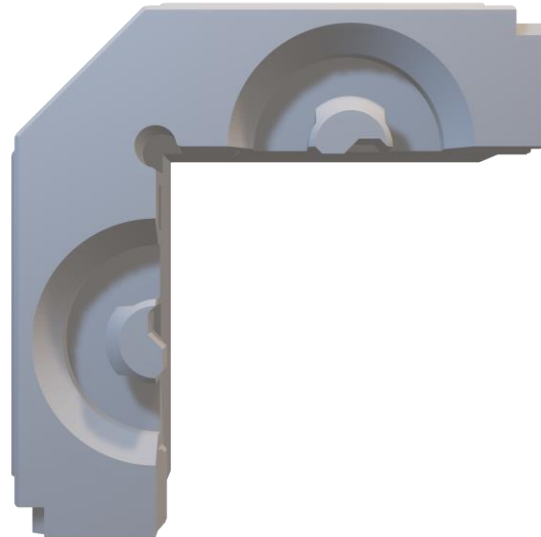

CLIP – ELITE

Layer Height:

.20

Infill:

10%

Build Plate Adhesion:

Skirt

Notes:

For use with Elite Rails. Made to snap on. To remove you must disassemble rail.

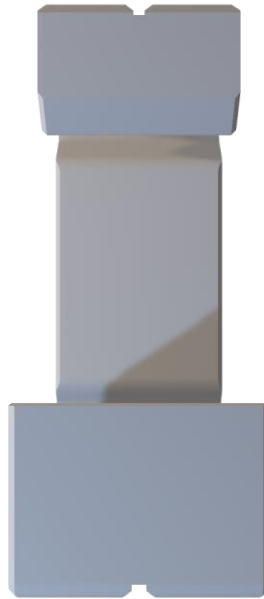
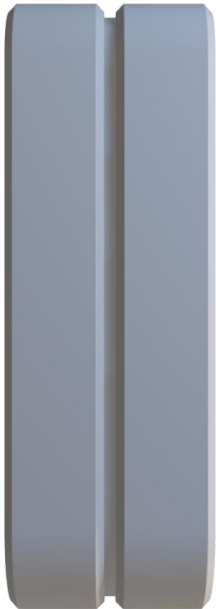

JOINT - RAIL LOCK

Layer Height:

.28

Infill:

10%

Build Plate Adhesion:

Skirt

Notes:

Use with Rails Locks to connect 4 frames adding sturdiness to your table or use with Rail Locks as short table legs to support your table.

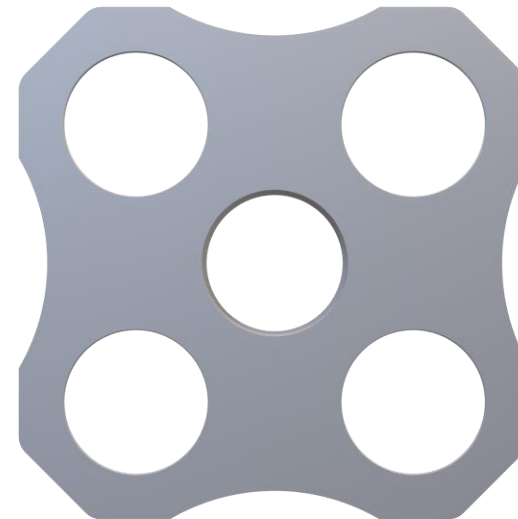
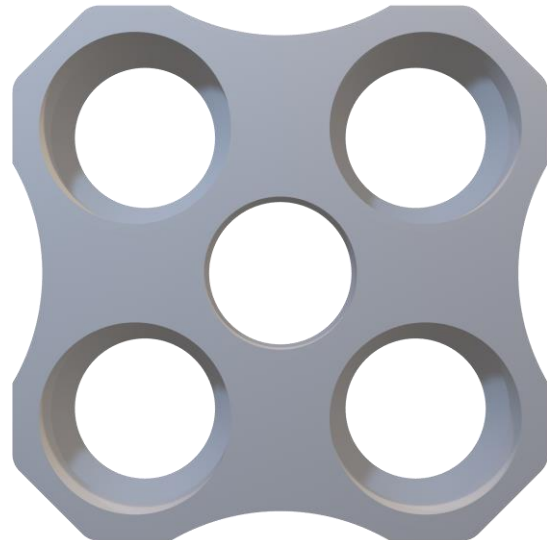

RAIL – LITE

Layer Height:

.28

Infill:

10%

Build Plate Adhesion:

Brim

Notes:

Unlike normal rails, these attach to frame using a Rail Lock placed in the #2 hole on the frame.

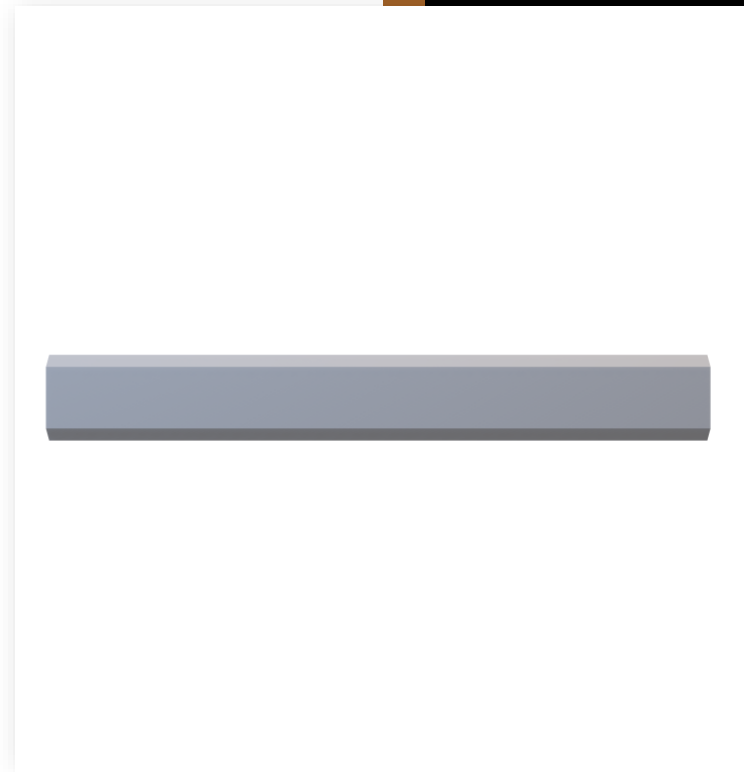
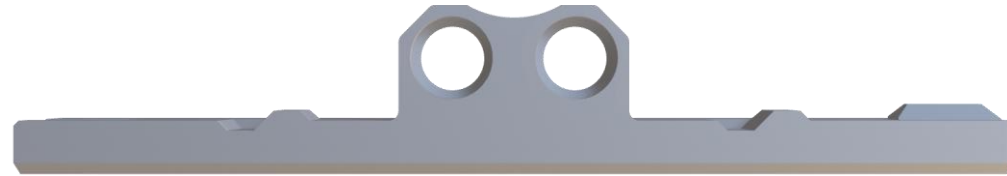

RAIL – LITE – ANTI CORNER

Layer Height:

.28

Infill:

10%

Build Plate Adhesion:

Brim

Notes:

Creates a -90 degree angle for unique table shapes. Unlike normal rails, these attach to frame using a Rail Lock placed in the #2 hole on the frame.

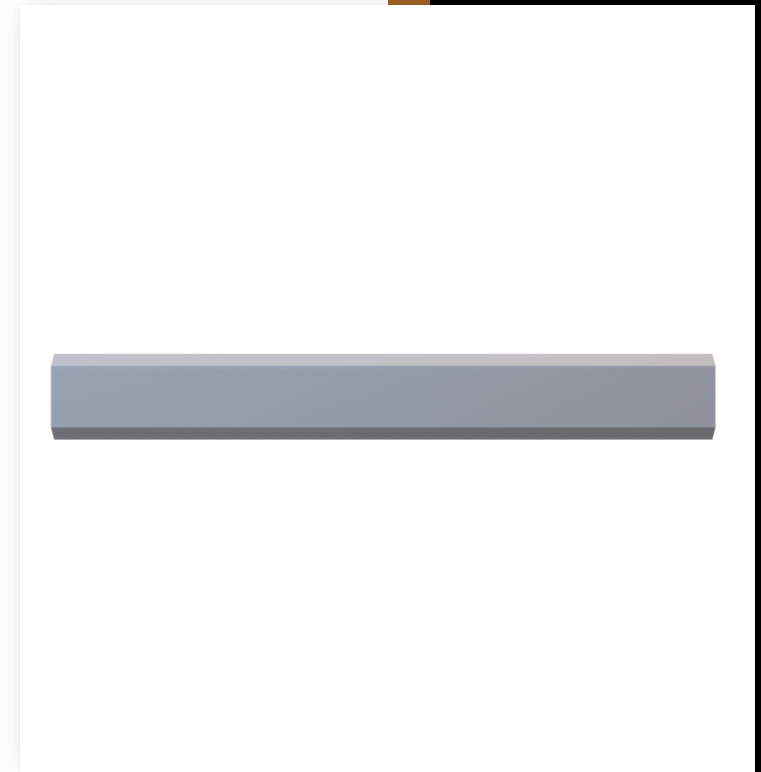
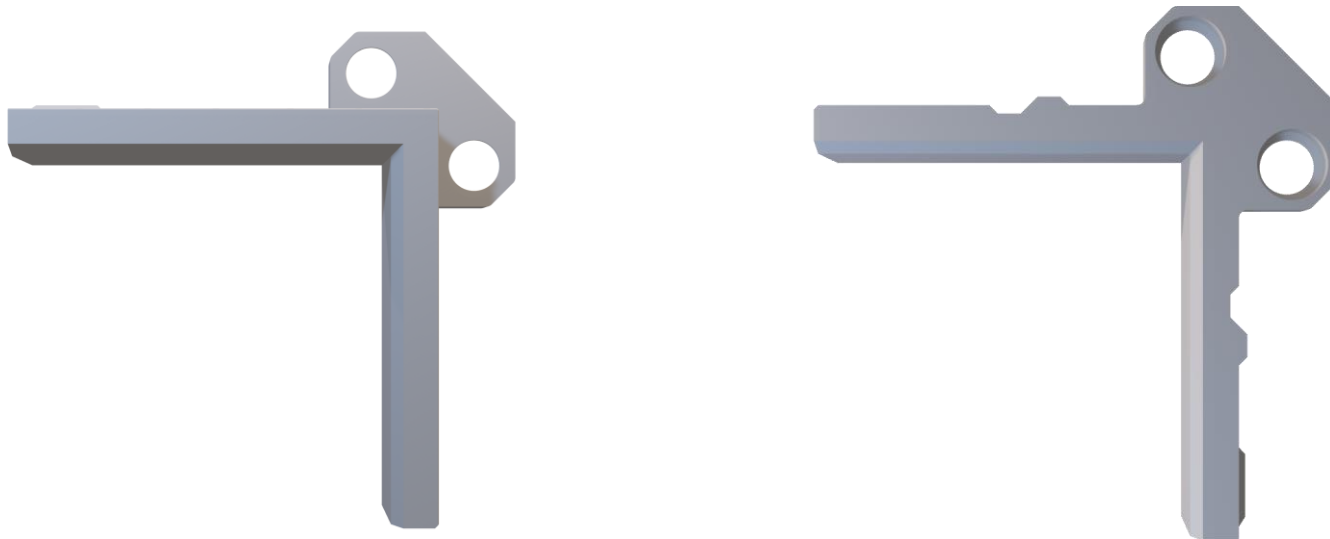

RAIL – LITE – CORNER

Layer Height:

.28

Infill:

10%

Build Plate Adhesion:

Brim

Notes:

Unlike normal rails, these attach to frame using a Rail Lock placed in the #2 hole on the frame.

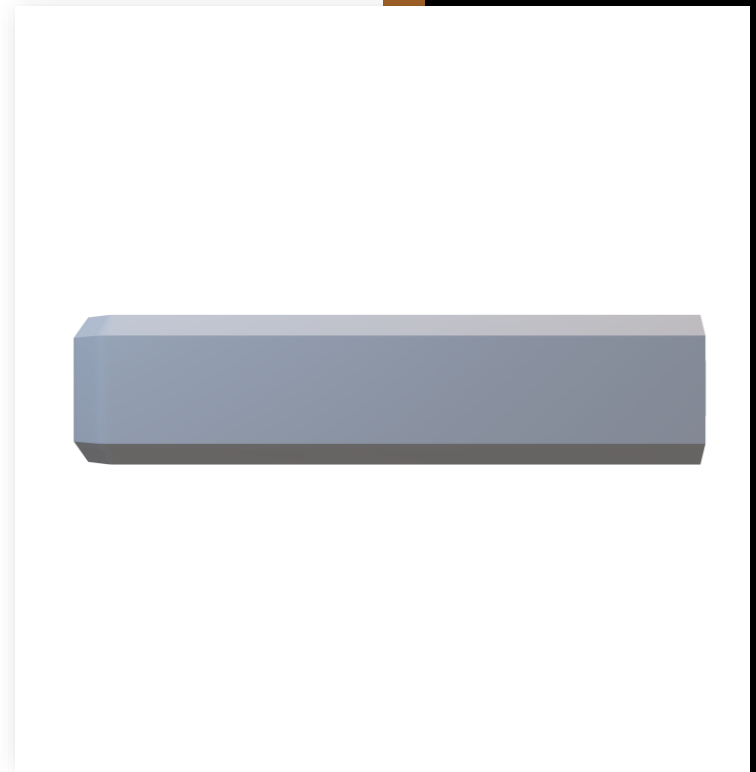
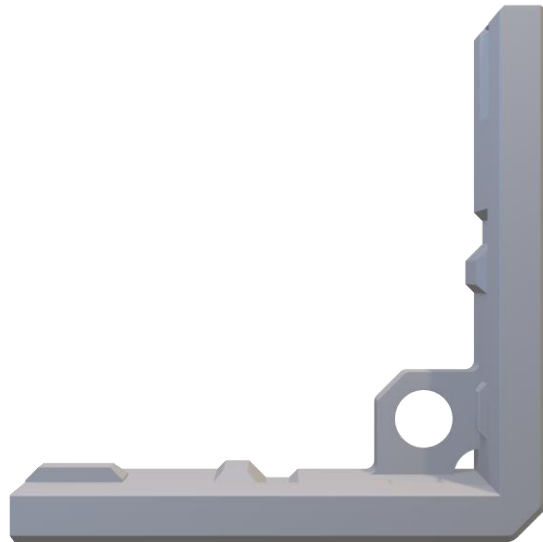
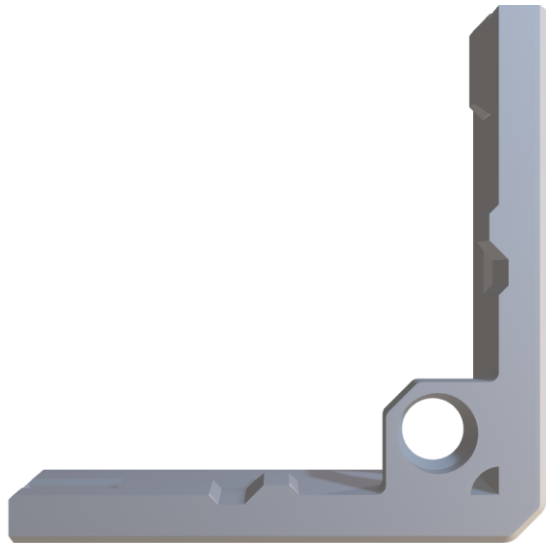

Rail Lock

Layer Height:

.28

Infill:

10%

Build Plate Adhesion:

Skirt

Notes:

Can also act as short legs



CLIP – STANDARD

Layer Height:

.20

Infill:

10%

Build Plate Adhesion:

Skirt

Notes:

Made to snap on. To remove you must disassemble rail.

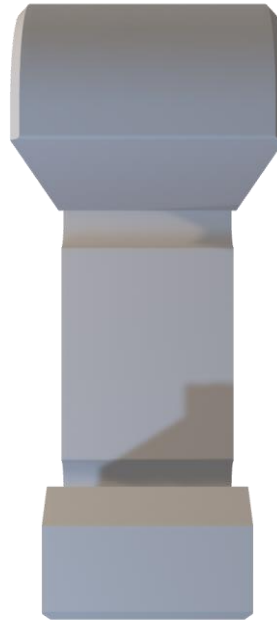

RAIL – STANDARD – ANTI CORNER

Layer Height:

.20

Infill:

10%

Build Plate Adhesion:

Skirt

Notes:

Creates a -90 degree angle for unique table shapes.

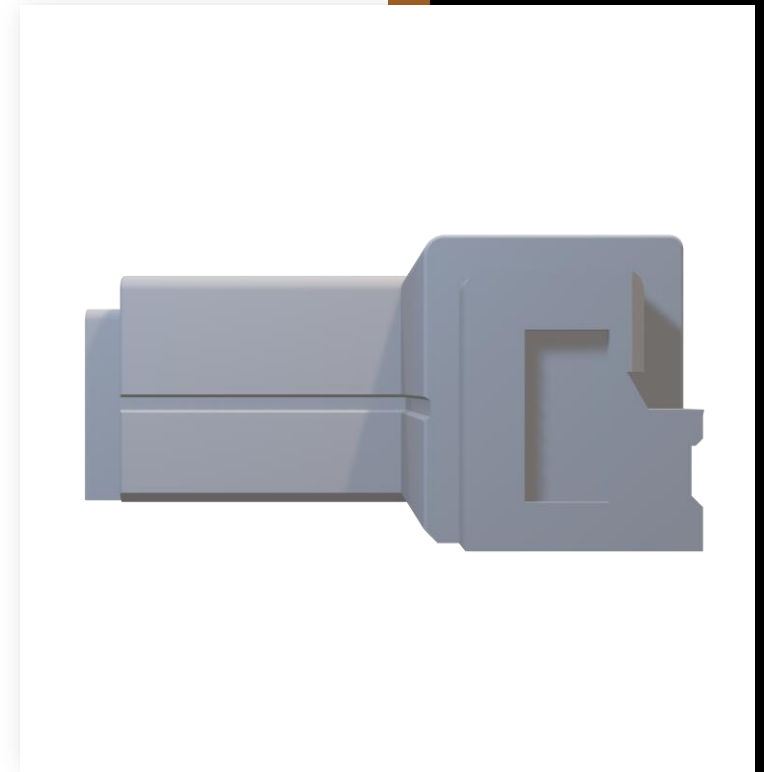
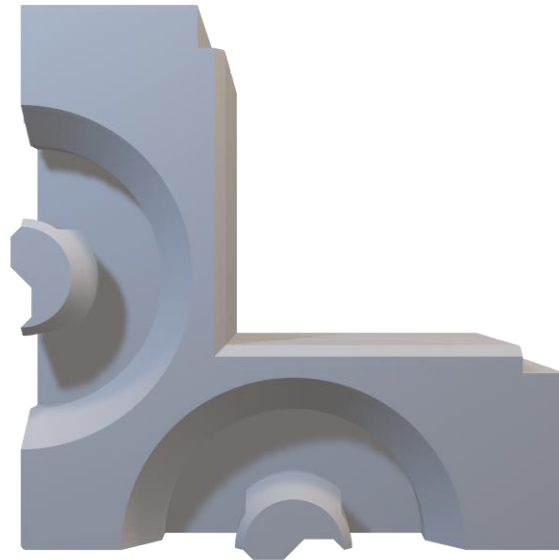

RAIL – STANDARD - CARD V2

Layer Height:

.20

Infill:

10%

Build Plate Adhesion:

Skirt

Notes:

N/A

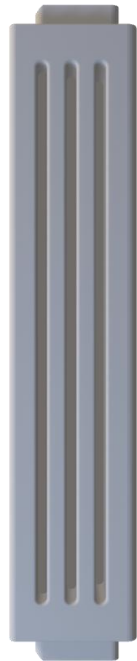

RAIL – STANDARD - CORNER

Layer Height:

.20

Infill:

10%

Build Plate Adhesion:

Skirt

Notes:

N/A

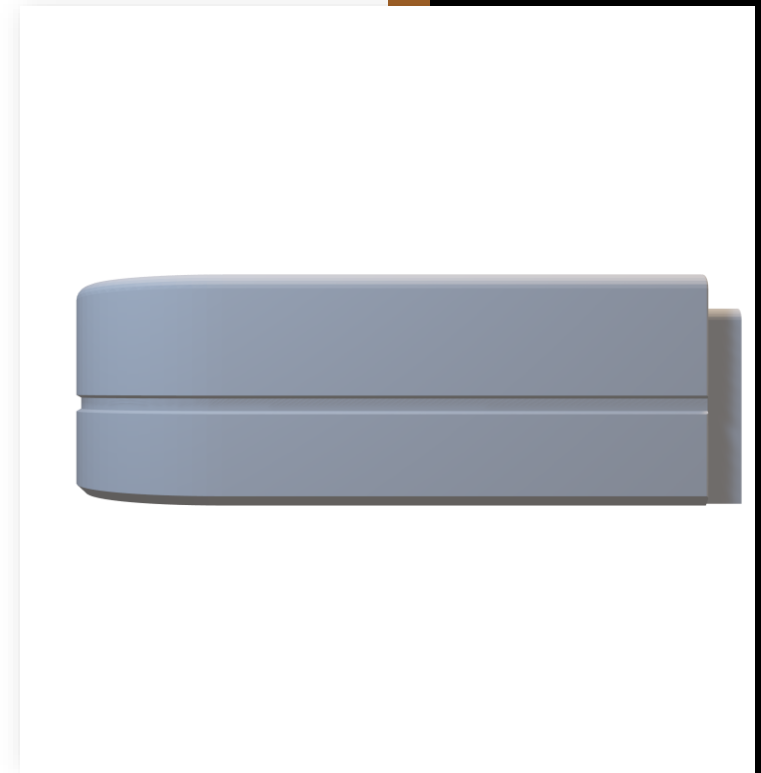
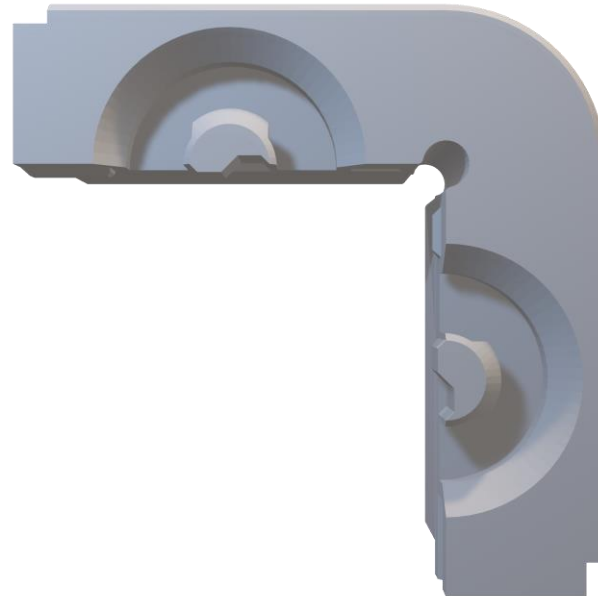

RAIL – STANDARD V2

Layer Height:

.20

Infill:

10%

Build Plate Adhesion:

Skirt

Notes:

N/A

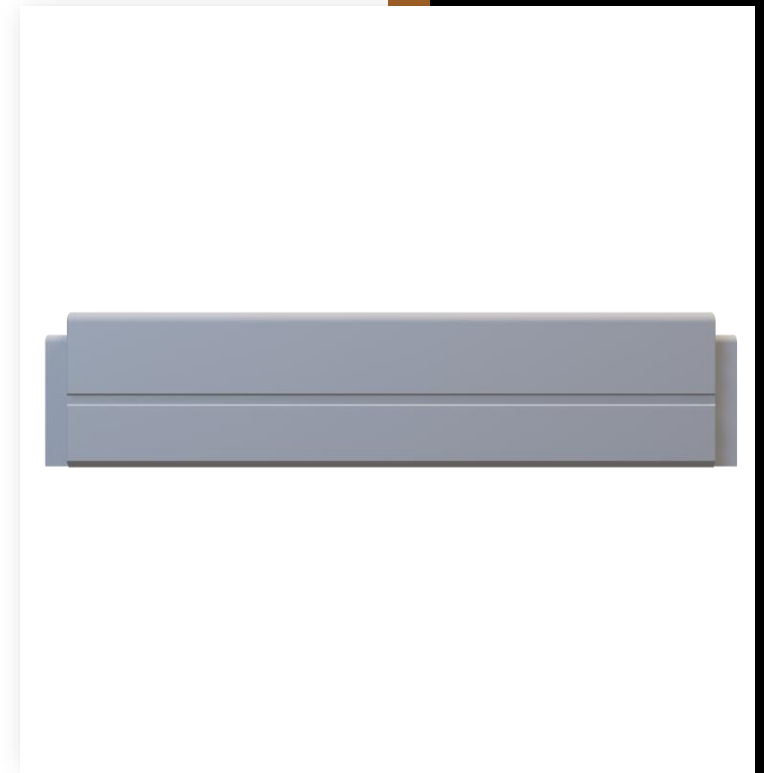

RAIL – SCIFI

Layer Height:

.20

Infill:

10%

Build Plate Adhesion:

Skirt

Notes:

N/A

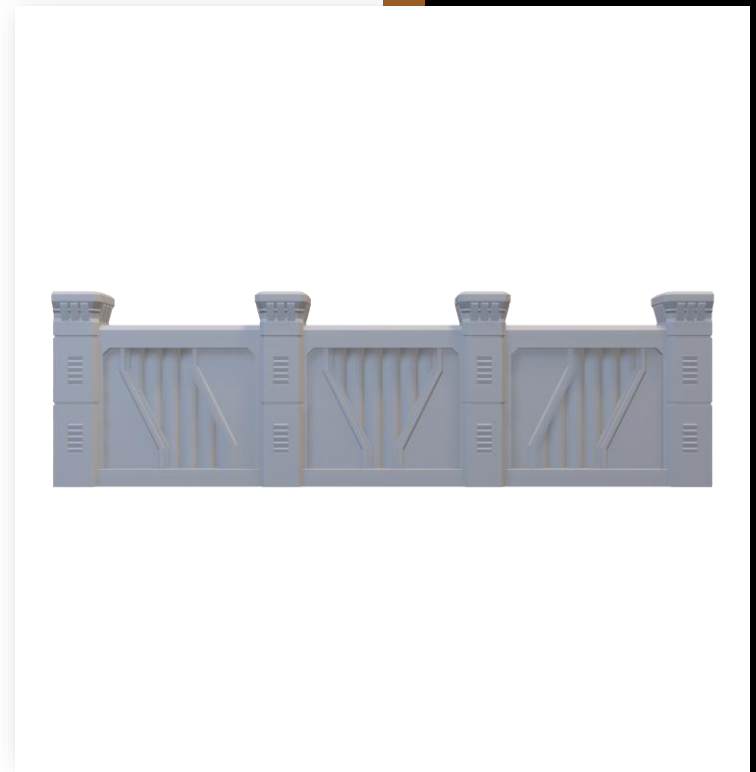

RAIL – SCIFI – CORNER

Layer Height:

.20

Infill:

10%

Build Plate Adhesion:

Skirt

Notes:

N/A

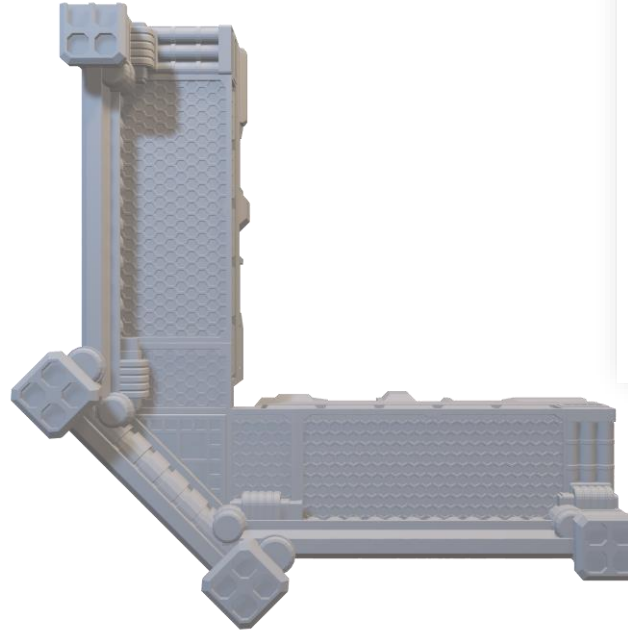
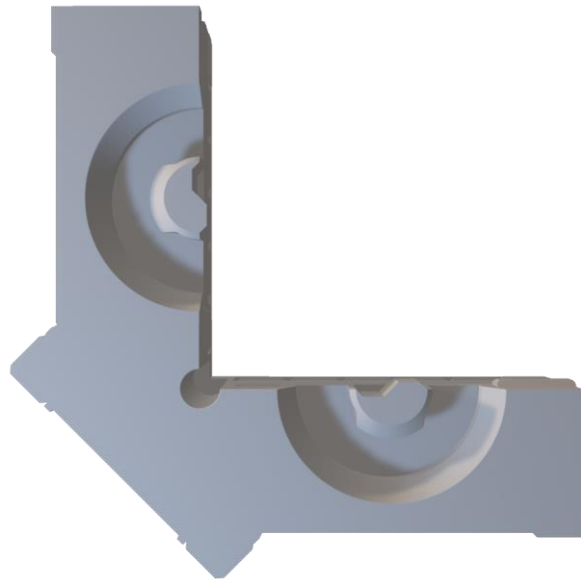

RAIL – STRONGHOLD

Layer Height:

.20

Infill:

10%

Build Plate Adhesion:

Skirt

Notes:

N/A



RAIL – STRONGHOLD – CORNER V2

Layer Height:

.20

Infill:

10%

Build Plate Adhesion:

Skirt

Notes:

N/A

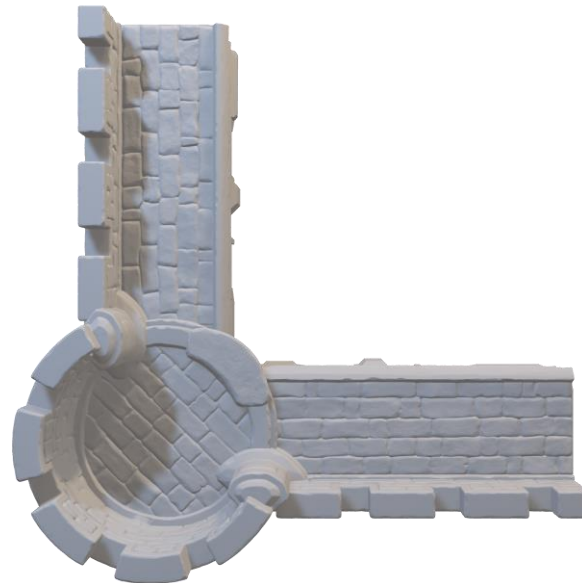
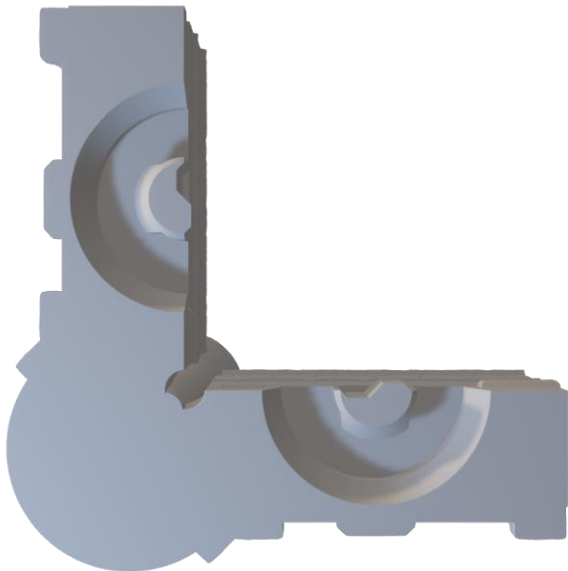

RAIL – TAVERN

Layer Height:

.20

Infill:

10%

Build Plate Adhesion:

Skirt

Notes:

N/A

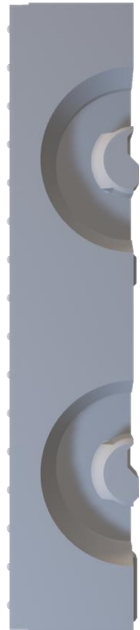

RAIL – TAVERN – CORNER

Layer Height:

.20

Infill:

10%

Build Plate Adhesion:

Skirt

Notes:

Caution: Some component PlayTiles may not fit in corner of your table due to the barrel corner design of this rail.

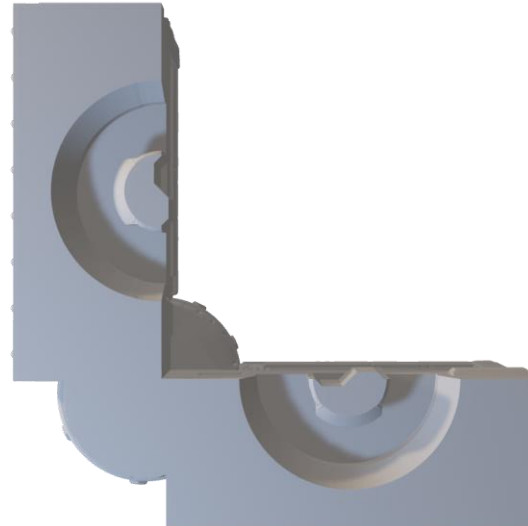

LEG CARRIER

Layer Height:

.24

Infill:

10%

Build Plate Adhesion:

Skirt

Notes:

Holds 12 Legs.

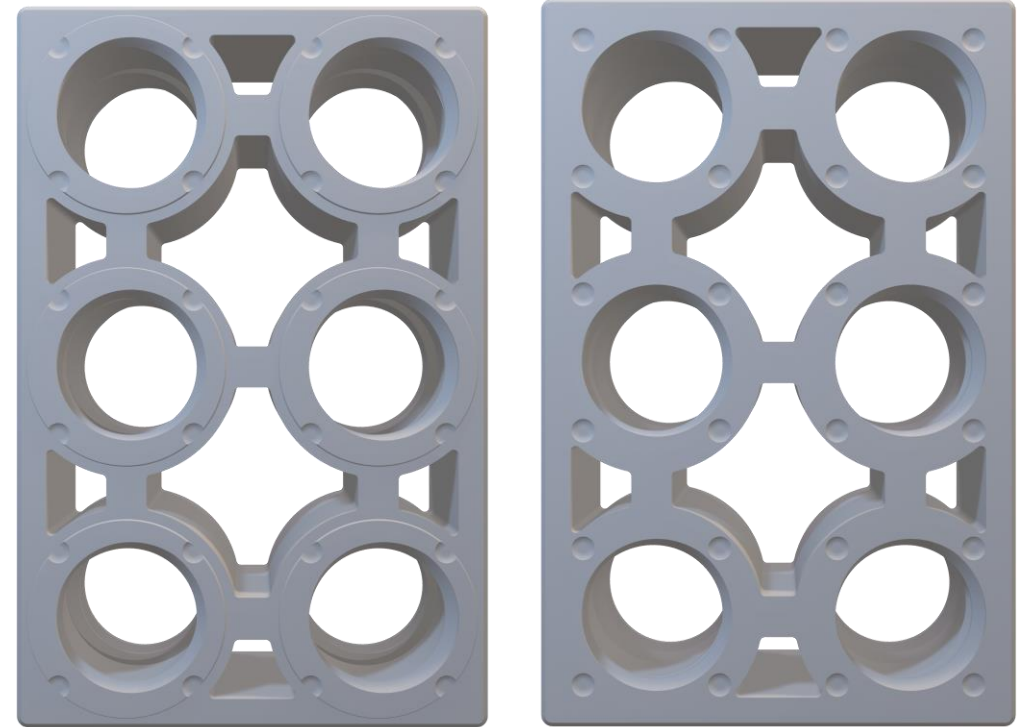

STORAGE – FRAME HOLDER

Layer Height:

.28

Infill:

15%

Build Plate Adhesion:

Skirt

Notes:

Requires Frame Holder Handle. Can hold 12 Frames. Stack Frame Locks on each individual stem.

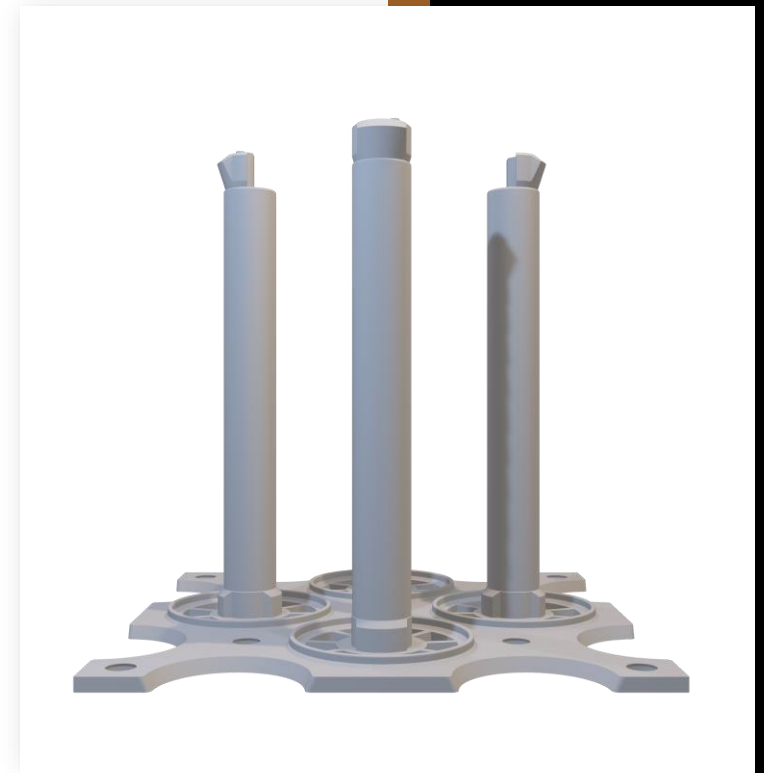
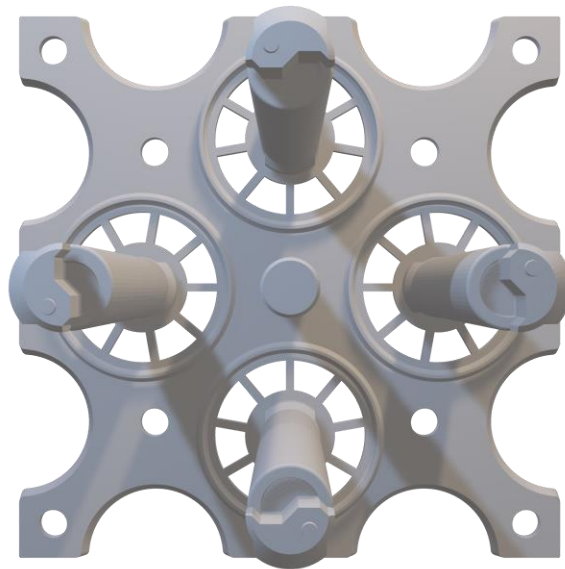
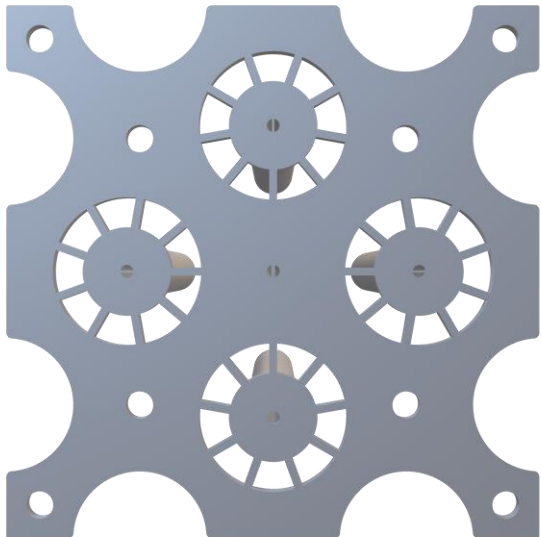

STORAGE – FRAME HOLDER – HANDLE

Layer Height:

.28

Infill:

15%

Build Plate Adhesion:

Skirt

Notes:

Requires Frame Holder. Use 4 Frame Locks to attach Handle to Holder.

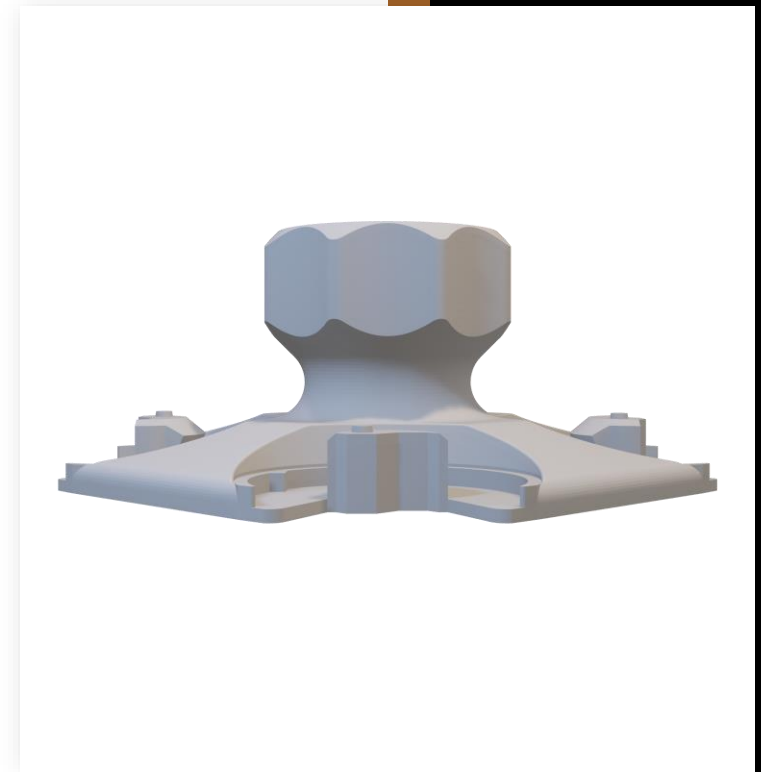
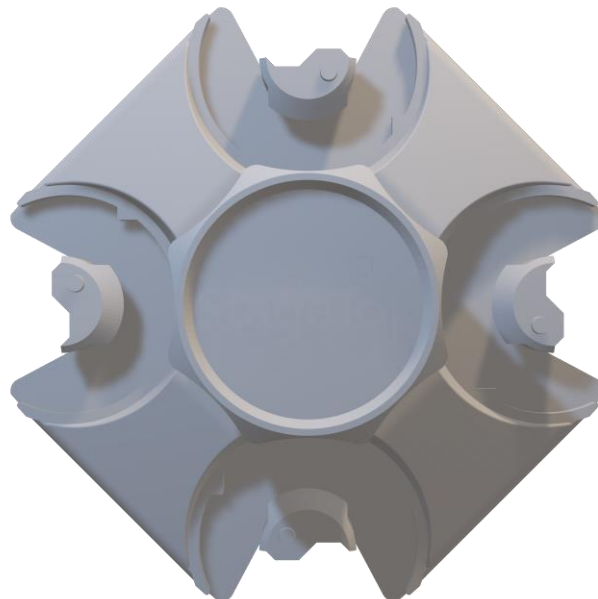
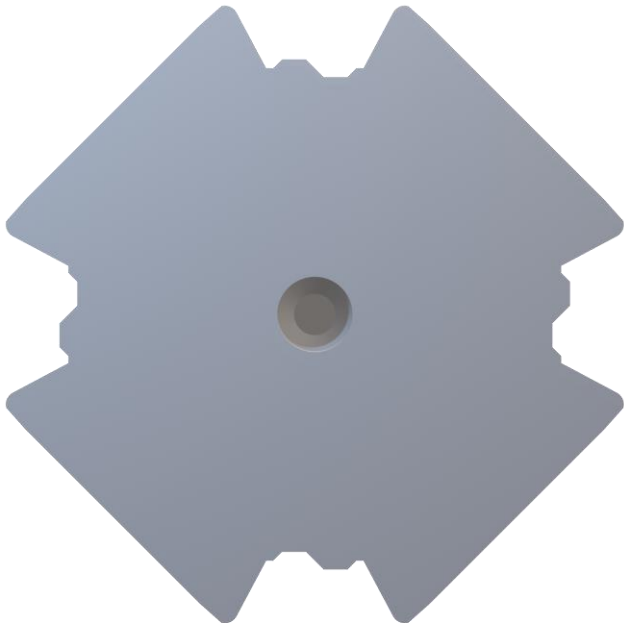

STORAGE – PLAYTILE HOLDER

Layer Height:

.28

Infill:

15%

Build Plate Adhesion:

Skirt

Notes:

Holds a mixture of PlayTiles. Place 4 Corner PlayTiles in first. Storage area for Tile Locks.

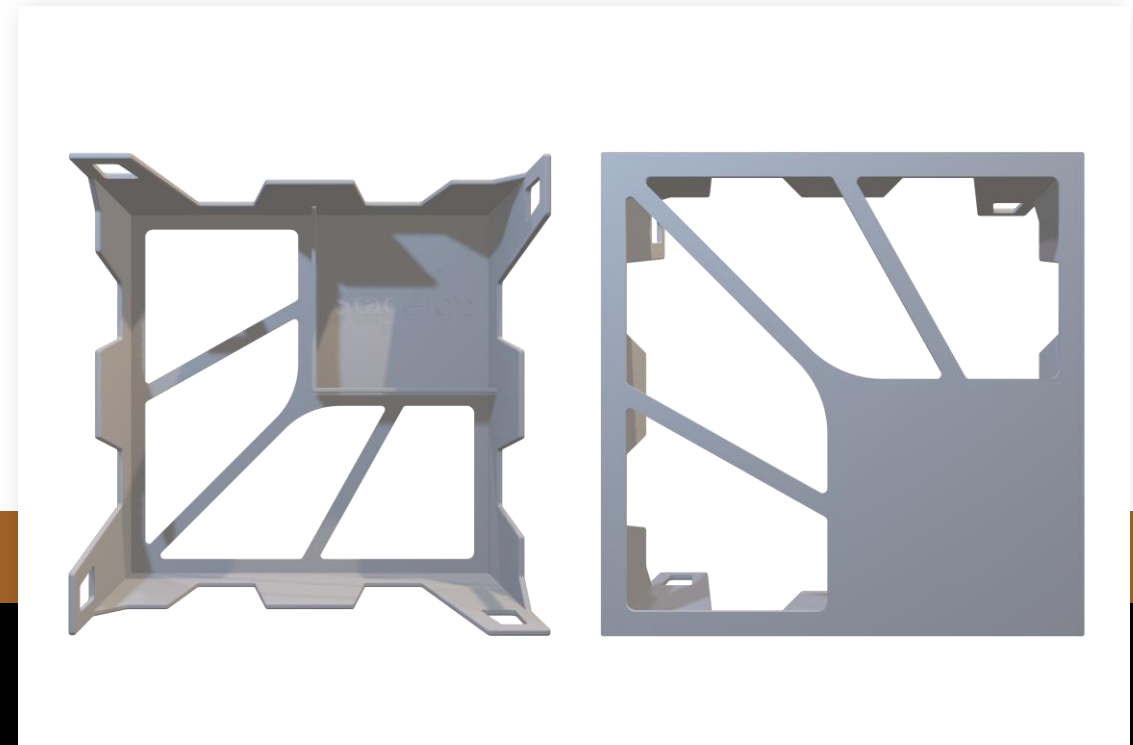
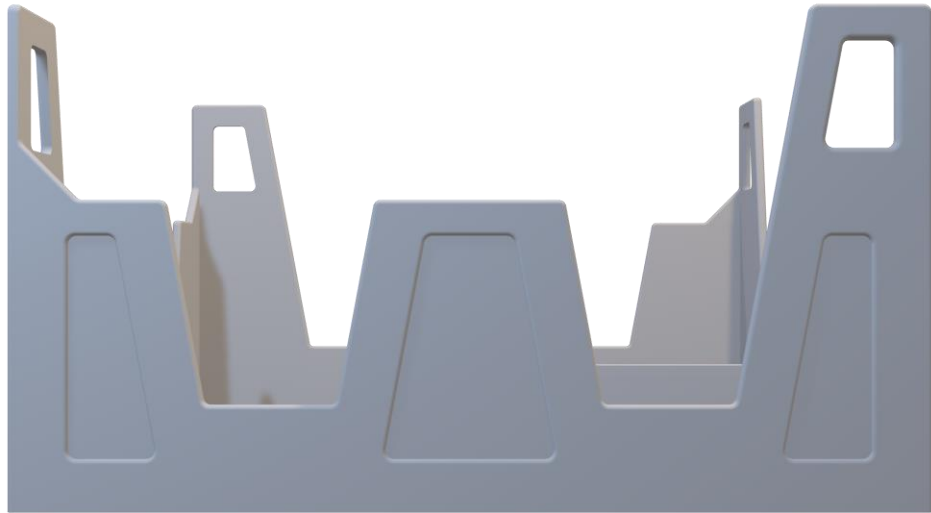

STORAGE – STANDARD CORNER RAIL CARRIER – HANDLE V2

Layer Height:

.28

Infill:

15%

Build Plate Adhesion:

Skirt

Notes:

Requires Standard Corner Rail Carrier Handle.



STORAGE – STANDARD CORNER RAIL CARRIER V2

Layer Height:

.28

Infill:

15%

Build Plate Adhesion:

Skirt

Notes:

Requires Standard Corner Rail Carrier Handle.
Holds 4 Standard Corner Rails.

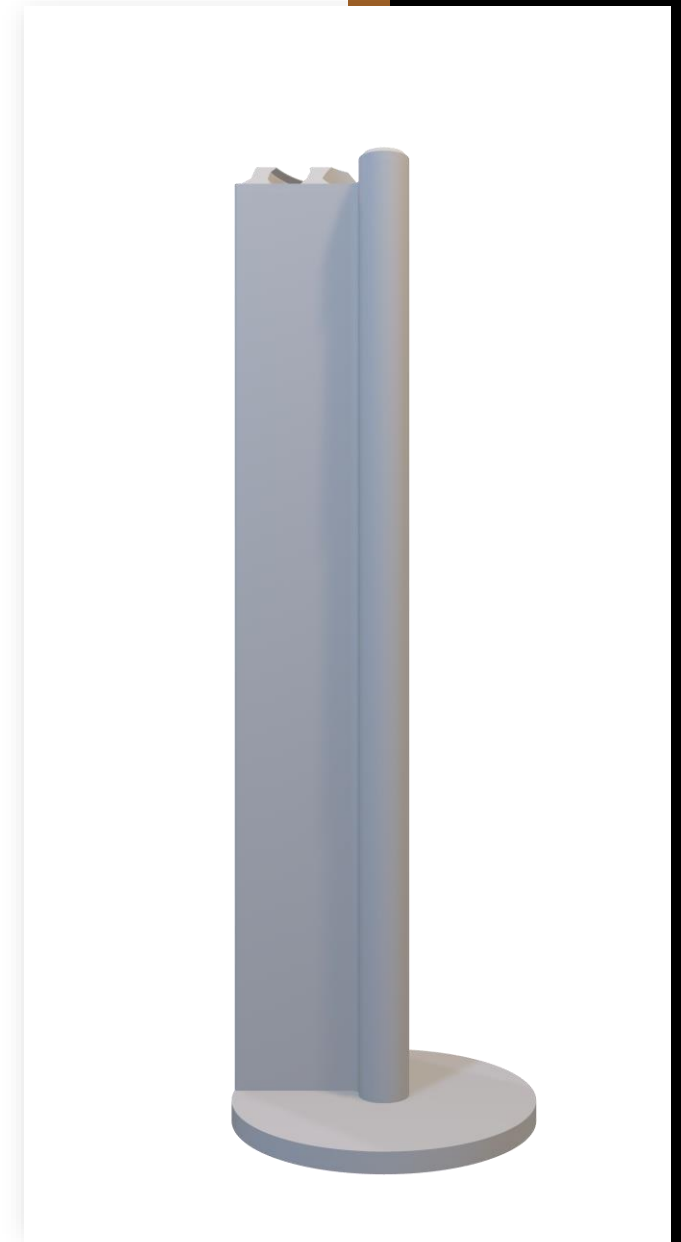
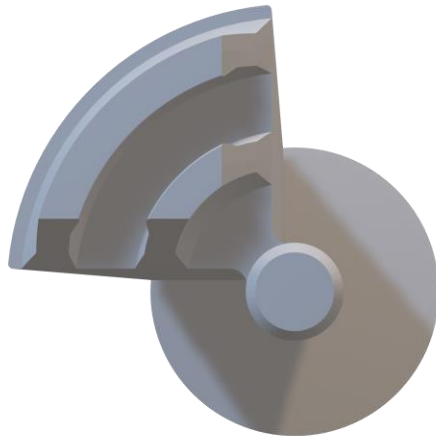
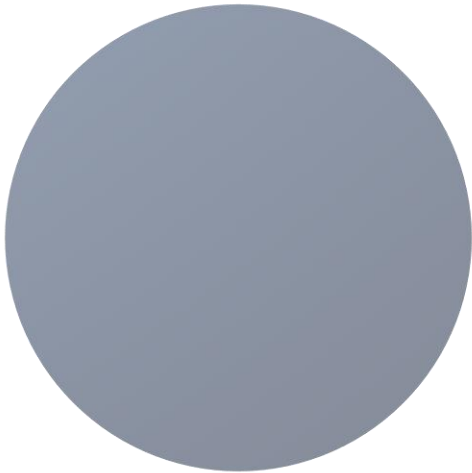

STORAGE – STANDARD RAIL HOLDER – PART A

Layer Height:

.28

Infill:

15%

Build Plate Adhesion:

Skirt

Notes:

Requires Standard Rail Holder – Part B.
When assembled holds 10 Standard Rails &
Standard Rail Clips.

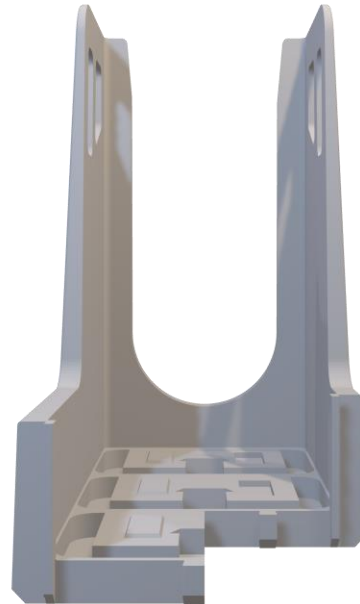
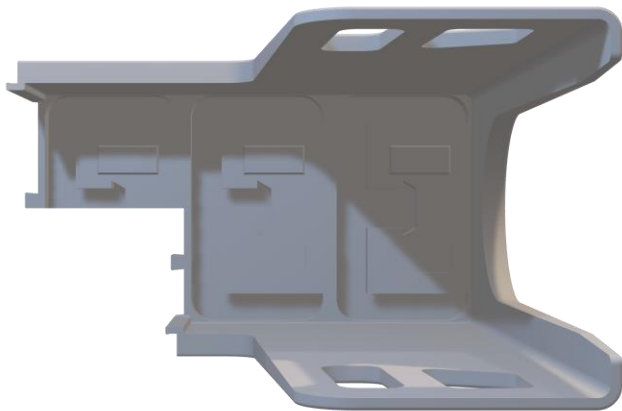

STORAGE – STANDARD RAIL HOLDER – PART B

Layer Height:

.28

Infill:

15%

Build Plate Adhesion:

Skirt

Notes:

Requires Standard Rail Holder – Part A. When assembled holds 10 Standard Rails & Standard Rail Clips.

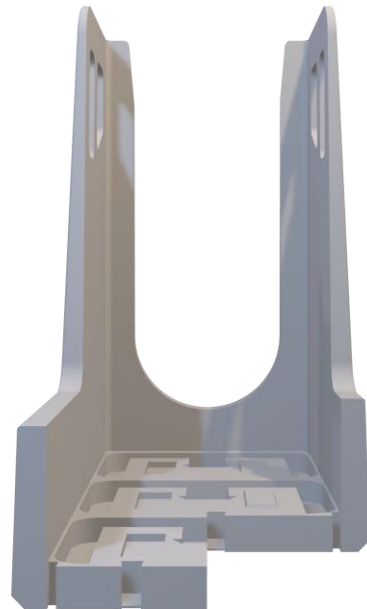
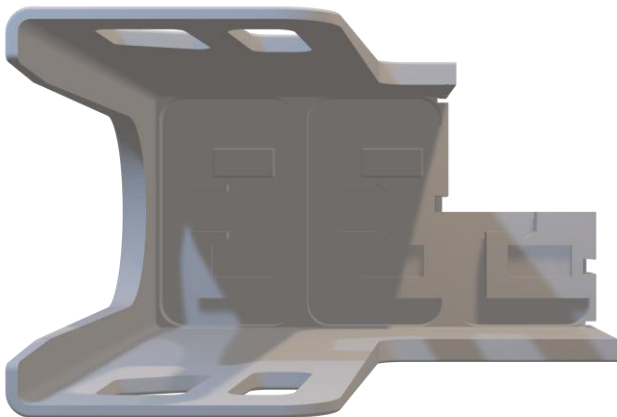



StageTop

THANK YOU
